The Washington Post tells the story briefly, but completely; gives all the facts without the writer's fancies. You will find it most accurate and informative.

The Washington Post.

Today and tomorrow—Local thundershowers, not much change in temperature. Moderate southerly winds.
Yesterday—High, 87; low, 66. 1931—High, 83; low, 72.
Details on back page.

NO. 20,501. ENTERED AS SECOND-CLASS MATTER. POSTOFFICE, WASHINGTON, D. C. WASHINGTON: TUESDAY, AUGUST 2, 1932. COPYRIGHT, 1932, BY THE WASHINGTON POST CO. THREE CENTS.

BOLIVIA SPURNS PEACE APPEAL; WAR IMMINENT

Paraguay Mobilizes and Populace Shouts Its Approval.

LAND-LOCKED NATION CITES HISTORIC LIEN

La Paz Stands Firm in Aim to Settle Finally Problem of Outlet to Sea.

La Paz, Bolivia, Aug. 1 (U.P.).—Bolivia flatly declared her determination to win "an outlet to the sea" on the banks of the Paraguay River in a message tonight rejecting, in effect, the latest peace plea of the neutrals at Washington.

The land-locked nation, which has long been frustrated in her struggle for a seaport on either the west or east coast of South America, said it was determined to press for final solution of the Gran Chaco dispute with Paraguay even if armed force is necessary.

The note continued:

"We are not interested in investigations which do not define the fundamental question.

"Bolivia desires a final solution of the dispute and does not want always to be on guard in the Chaco, repulsing Paraguayan advances. For this reason this country is reacting with all forces to solve the dispute, even by force of arms."

Historic Right Claimed.

"We are defending territory which is ours. Historically, we have a right to a bank on the river Paraguay."

This was considered to be a formal notification of Bolivia's demand for an outlet to the sea, which has long been denied her on the west and involves the Gran Chaco on the east.

The Bolivian populace wildly welcomed news of the capture of Boqueron Fortress from Paraguayans in the Gran Chaco district, but it was understood the government believed the national honor had been upheld and hoped that a final solution of the conflict could be found.

Public opinion was almost unanimous in urging the government to force a definite settlement. It was believed the cabinet would be unable to ignore diplomatic pressure from neutral nations, but Bolivia is expected to defer to such pressure only provided it is given an outlet to the sea via the river Paraguay.

Paraguay Begins Mobilization.

Asuncion, Paraguay, Aug. 1 (U.P.). While the militant shouts of warfeverish crowds echoed through the chamber, Congress tonight approved a presidential decree for mobilization of Paraguayan military resources in the Gran Chaco frontier conflict with Bolivia. President Joe P. Guggiari asked approval of the decree to guarantee the national defense.

Although the government, in a message to the League of Nations, said Paraguay was willing to arbitrate the conflict, the action of Congress aroused the nation to great patriotic enthusiasm.

Thousands of men, some of them aged veterans of the War of 1870 and others mere boys in short trousers, flocked to the recruiting stations. Soap box orators on the street corners emphasized, "This is a just war." That phrase was rapidly becoming a slogan

Cadets Form Regiment.

Women rapidly joined in the preparations, volunteering for Red Cross service and exhorting men to join the

Continued on Page 3, Column 2.

Bilbo's Big Estate Sold To Satisfy Court Claim

Poplarville, Miss., Aug. 1 (A.P.).—Theodore G. Bilbo, twice Governor of Mississipp, stood near the auction block today as his $50,000 "dream house" and 3,000-acre estate were sold to satisfy a Federal court judgment of $500 and costs of approximately $400.

The title of the estate was transferred to H. K. Rouse, Pearl River Chancery Court clerk, who was the only bidder.

7 Men Missing in Hawaii Return to Army Camp

Honolulu, Aug. 1 (A.P.).—A party of four Army officers and three enlisted men, missing in the Waianae Mountains since Friday, returned to Schofield Barracks today. They had become separated during heavy rains, but all were well.

The group included Maj. Joseph Vachon, Capt. George S. Pierce, Lieuts. Arthur K. Noble and William F. Stevenson, Sergts. Cristmore and Andrews, and Private Johnston. Searching parties and airplane observers had sought in vain to locate them. The region in which the party disappeared was of small area, but offered difficult egress due to huge tree ferns.

Johnstown Reds Held; Ritchie Against Camp

Governor Declares Site Is Unsuitable for Settlement.

Baltimore, Aug. 1 (A.P.).—Albert C. Ritchie tonight said in a formal statement that a camp for the bonus expeditionary force in Anne Arundel County, near Waterbury, "is totally impracticable and should not be established."

However, Gov. Ritchie and Walter W. Waters, leader of the bonus expeditionary force, will confer tomorrow at the governor's office in Annapolis. Gov. Ritchie late tonight said he had received a telegram from Waters, asking for an interview and replied by telephone, granting the request. The conference will be held in the governor's office in the State capital at 2:30 o'clock in the afternoon.

Gov. Ritchie said the attorney general is now considering legal means of preventing the scattered forces of the bonus army from entering the State.

The governor's statement was:

"Maryland treated these men with every consideration while they were here—fed them and transported them to Pennsylvania, where they wanted

Continued on Page 2, Column 1.

Excitement Runs High as Police Charge Demonstrators.

Johnstown, Pa., Aug. 1 (A.P.).—While police clashed with Communists in downtown Johnstown tonight, the specter of pestilence hovered over the suburban bivouac of 7,000 weary and hungry bonus marchers.

Word of excitement in Central Park caused hardly a flurry in the squalid camp on the outskirts of the city, where a tattered horde of grimy men, women and children wooed slumber beneath the stars.

Downtown, a crowd of several thousand jammed the streets when word spread that "reds" would attempt to hold a meeting in defiance of police orders.

Police followed every movement of the radicals—there were only a half dozen of them—as they tried to maneuver into position to start their meeting.

Suddenly a man eluded police for a moment and mounted a statue in the park.

"My friends——" he began, but his

Continued on Page 2, Column 2.

BLAST OF DYNAMITE SHAKES TWO CITIES

Near Panic at Montpelier Theater Follows Crash; Eight Are Hurt.

Montpelier, Vt., Aug. 1 (A.P.).—Scores of windows were shattered and an audience in a moving picture theater was thrown into near panic tonight by the force of an explosion of a State-owned powder house between here and Barre. Both cities were shaken.

A small wooden building which housed 18,000 pounds of dynamite to be used on road construction work was blown to pieces and two residences a short distance away were badly damaged.

Eight persons were taken to hospitals, one in a serious condition. The most seriously injured is Mrs. Thomas Neill, who was at Heaton Hospital suffering from cuts and shock, which it was feared would prove fatal because of her advanced age.

The blast occurred about 3½ miles from Montpelier and the same distance from Barre and the shock of the explosion was distinctly felt in both cities.

Those in the theater felt the shock and for a time were frightened. They quieted down, however, when no further explosion was heard.

The cause of the blast was not immediately determined.

The powder house was located in a pasture about a half mile away from any other structure. In several farm houses all windows were shattered.

After the explosion nothing remained but a huge hole where the building had stood. The blast lasted for about four seconds.

An automobile containing a party of tourists was lifted off the ground and all its windows broken as it was parked in front of a garage a half mile away.

Five plate glass windows were blown out at Barre, where considerable excitement prevailed.

R. H. Currier, superintendent of the State garage, who had supervision over the powder house, said no State employes were about the building. He said he would start an investigation tomorrow.

British Endurance Hop Ends After 1 Hour Up

Portsmouth, England, Aug. 1 (A.P.). Mr. and Mrs. Victor Bruce took off today in her "flying penthouse" to spend a month in the air, and an hour later they were forced down. Water got into the high tension generator, causing a short circuit which disabled the wireless and put out the lights.

Mrs. Bruce's ship, an amphibian, is a six-seater plane equipped with dining room, kitchen and shower. The Bruce's had planned to shuttle back and forth between Portsmouth and London during the entire month of August, taking on food and fuel supplies from another airplane.

Dr. Rinehart Better After Utica Collapse

Utica, N. Y., Aug. 1 (A.P.).—Mrs. Roberta Rinehart, novelist, announced from the hospital bedside of her husband, Dr. Stanley Rinehart, 63, here today that he is suffering from "a collapse which followed an illness of several months." Previous reports indicated he was ill from pneumonia. She came here from Little Moose Lake, where they were spending part of their vacation.

"He is improving and I believe after a week or ten days will be able to travel. We will go back to our home in Washington."

VON PAPEN IS FIRM AGAINST COALITION

Chancellor to Defy Ousting by Reichstag; 4 Slain in Renewed Rioting.

Berlin, Aug. 1 (A.P.).—Renewed political riots, in which four persons were killed and many others were injured, and a firm declaration against coalition government by Chancellor Franz von Papen, were today's aftermath of yesterday's Reichstag election, in which no party or group of parties succeeded in winning a majority.

Interpreting the balloting as indorsement by the people of the present administration's effort "to rid the country of party control," the chancellor said he would defy the new Reichstag to oust him and his ministers.

His statement came as all Germany was waiting for Adolf Hitler, whose bid for absolute power was spurned by the voters, to decide whether he would attempt coalition or would fight the Von Papen ministry.

Political speculation was stirred by a widespread report that before the election the fiery leader of German Fascism gave a pledge to President von Hindenburg and the cabinet that he would enter a government coalition if he failed to win a majority of the Reichstag seats.

The Munich Post said it had learned definitely such a pledge had been made. Despite the passionate cry of "no coalition" by some of the Nazi leaders, the paper declared, they will have to swallow the medicine against which they have been violently objecting.

Every indication is the cabinet is remaining aloof from party bickering, about the pros and cons of coalition government. The ministers have planned to take a week's vacation preparatory to convening the new Reichstag late in August.

At the beginning of the session the Government will present its program, and probably will put the question of coalition government squarely before the members.

Numerous political observers are predicting that Hitler's National Socialists will join with the Centrists of Dr. Henrich Bruening, with the center serving as the levening influence in the combination. Neither party had indicated tonight that coalition negotiations were under way.

In the new Reichstag the balance

Continued on Page 3, Column 3.

Detroit's Dole Cut To Bread and Milk

Lack of Funds Forces City to Eliminate Vegetables and Meat.

Detroit, Aug. 1 (A.P.).—Dole rations dwindled to bread and milk today, and destitute families had to make their own bread.

Continuance of the milk supply depends on how long dealers will continue to credit the public welfare department, which already owes $2,600,000 and has in sight only the expectance of a $1,800,000 loan from the Reconstruction Finance Corporation. The flour for the bread comes from Red Cross wheat.

Elimination of vegetables, meat and other articles at welfare department feeding stations, where meals are served to 6,000 persons, and from orders given to 2,000 families, came this afternoon when grocers refused further credit to the city. The grocers hold unpaid welfare orders totaling $1,100,000.

DAVIS CLEARED BY GLASSFORD IN RED ARRESTS

Police Head Acts After Receiving Report of Inspector.

CHIEF AND 14 MORE GO BEFORE JURORS

Seven Alleged Communists, Seized Sunday, Freed, Evidence Lacking.

Rapprochement between Brig. Gen. Pelham D. Glassford, superintendent of police, and Inspector O. T. Davis, with regard to Davis' drive last Friday night against radicals, successful carrying out of the Commissioner's order against unlawful groups entering the city, and the release of seven alleged Communists marked developments as the grand jury here yesterday began its inquiry into the rioting last Thursday.

Gen. Glassford and Inspector Davis were closeted for an hour yesterday afternoon. Later both issued statements which cleared a charged atmosphere in the department created by apparent friction.

Twenty bonus marchers from San Francisco were convoyed through the city, though not allowed to tarry, en route to the veterans' refuge recently established at Waterbury, Md. Headed by R. E. Kurth, the group arrived yesterday at Alexandria. Reaching the Highway Bridge here, they were met by Inspector Albert J. Headley, who took them in police patrol autos to the Bladensburg pike, where Maryland trucks awaited them.

Evidence Is Lacking.

The seven alleged radicals who were arrested Sunday were ordered freed from police custody last night by immigration authorities, who participated in arrest of the men. No evidence had been found to warrant holding the men, it was said. Earlier in the day David Levinson, attorney for the International Labor Defense, obtained a writ of habeas corpus in the District Supreme Court for production of the men in court Thursday.

Eighteen alleged radicals, arrested Friday night in the raid conducted by Inspector Davis at the behest of Federal agents, were still being held. A writ of habeas corpus issued Saturday by Justice Oscar Luhring directs their being brought into his court today for hearing.

15 Witnesses Heard.

Earlier Gen. Glassford had appeared before a District grand jury investigating circumstances leading to the riots last Thursday. He was yesterday's star witness. The jurors adjourned in the afternoon until an early but indefinite reconvening.

Fifteen witnesses were heard yesterday by the grand jury, being questioned by District Attorney Leo A.

Continued on Page 2, Column 2.

Rodriguez Is Successor To Calles in War Post

Mexico City, Aug. 1 (A.P.).—Gen. Abelardo Rodriguez was named secretary of war today to succeed Gen. Plutarco Elias Calles, who resigned from the Post last week for personal reasons.

Gen. Rodriguez has served as secretary of industry, commerce and labor in the cabinet of President Pascual Ortiz Rubio since January. His successor in that post was not announced.

TOLAN SCORES IN 100 METERS FOR U. S. TEAM

Negroes Run One, Two in Olympics, With Metcalf Second.

IRELAND TRIUMPHS IN TWO FIELD EVENTS

Tisdall Captures Hurdles and O'Callaghan Annexes Hammer Throw.

By ALAN GOULD,
(Associated Press Sports Editor).

Olympic Stadium, Los Angeles, Aug. 1 (A.P.).—Two American Negroes, ebony flashes of lightning, restored world sprint supremacy to the United States today, sharing the spotlight of the Olympic track and field championships with two sturdy Irishmen in another big splurge of record-breaking.

Inches apart in a whirlwind finish, Eddie Tolan and Ralph Metcalfe, finished one-two for the United States in the final of the classic 100-meter dash. It was so close that several of the judges, as well as many of the 60,000 spectators, disputed the result, but the judges finally declared Tolan the victor by a hand's breadth, and credited him with 10.3 seconds, equaling the world record.

Altogether, the day's spectacular athletic battle involved the equaling of two world records in men's events, a new world mark for women sprinters by the Polish-American girl, Stella Walsh, and the creation of new Olympic standards in four events.

Record Feats Total Nine.

It brought the total of new Olympic track and field records up to nine for only two days of competition.

Although the United States gained its first major objective in winning the 100-meter crown for the first time since Charley Paddock captured it in 1920, and more than doubled its team total of points, the Irish Free State's flag twice flew to the Olympic victory staff head to give old Erin more than an ordinary share of honors.

Dr. Patrick O'Callaghan, the 245-pound Irish giant, gave the big crowd a thrill by winning the hammer throw for the second straight Olympiad with a throw of 176 feet 11½ inches on his final trial.

His youthful countryman, Robert Tisdall, an Oxford student, romped to a sensational victory over the 400-meter hurdles.

Deprived of Record.

Tisdall experienced the unique sensation of being crowned world champion, but at the same time being deprived of a new world record of 51.8 seconds, because he knocked over the last hurdle in his victorious journey. A stride behind him came the young American Southerner, Glenn Hardin, who was timed in 52 seconds flat, and forthwith credited with a new Olympic mark besides equaling the

Continued on Page 9, Column 7.

Woman Dies in Niagara While Crowd Watches

Niagara Falls, Ont., Aug. 1 (A.P.).—In full view of a holiday crowd, an unidentified woman waded out into the Niagara River today and plunged to her death over the American Falls.

As officials were watching for the body to reappear below the falls, the body of a man, dressed in a blue suit, was sighted but disappeared before it could be recovered.

Canada Scans Tariff List Harmful to Trade of U. S.

Limit of Schedule Giving British Preference Chief Cause of American Worry; Bars Almost Sure to Be Let Down on Certain Goods.

Ottawa, Aug. 1 (A.P.).—Taking advantage of the recess in the British imperial economic conference over Canada's civic holiday, Prime Minister R. B. Bennett and his cabinet thumbed through Dominion tariff schedules to recommending a list of British imports for special treatment, which probably would react adversely on American trade.

This list, if acceptable to the United Kingdom, would be final, as under the Canadian constitution the party in power retains control so long as it commands a vote of confidence in Parliament. Mr. Bennett's Conservatives have a comfortable majority in both houses.

It was considered virtually certain today Canada would let down the bars on certain cotton, wool and silk goods and on steel and other products of iron.

How far the Bennett cabinet will go in the number of commodities to be given British preference or free entry is the chief thing United States trade interests have to worry about in the outcome of the conference.

In 1931 Canada imported $35,905,833 in cotton and cotton products, $16,723,947 of which came from the United States and $6,341,427 from the United Kingdom.

It is to win for herself part of the business with the United States that Britain is asking free entry on cotton goods not widely manufactured in Canada and a lowering in the preferential rate granted her on other similar articles.

It is a fairly safe conjecture, in view of Britain's position, that preferential rates do her industries no good if based on upward revision of tariffs, that Canada will give British manufacturers an advance wherever possible by scaling down the duties on empire goods rather than by adding to the tariffs against the United States and other non-British products.

SHORTER WORK WEEK PARLEY IS EXPECTED; M'CARL RULE SETBACK

Employes Will Get Eleventh Of Pay Cut.

8⅓ PER CENT FIXED BY LAW

Civil Service to Protest Interpretation.

By ROBERT C. ALBRIGHT.

A ruling damaging to the Federal five-day week, which may lead some units to discard the plan altogether, and check its further spread in Government, was delivered yesterday by Comptroller General J. R. McCarl.

The Comptroller held that Federal employes on a five-day week must lose one-eleventh of their pay instead of the 8 1-3 per cent cut prescribed in the economy act.

The first 24 days payless leave, he ruled, must be considered "legislative" furlough and pay impounded as such. This means that workers in five-day week establishments must be docked a full day's pay for Saturdays remaining after the 24 days' "legislative" leave is used up.

The Civil Service Commission, recipient of the ruling, was preparing last night to protest the decision. There is no appeal beyond the Comptroller General's office.

Others on Five Day Basis.

Besides the commission departmental agencies on a five-day basis affected by the opinion include the Labor Department, the United States Employes Compensation Commission, and the National Advisory Committee for Aeronautics.

Per diem workers in the Government Printing Office, Navy Yards and in the field service of some departments, now on a five-day week basis, already are being cut one-eleventh of their salary—the slash directed for per diem workers under the economy act. Other agencies have been getting a pay cut of only one-twelfth, or 8 1-3 per cent.

President Thomas E. Campbell, of the Civil Service Commission, had asked the Comptroller whether or not "legislative" and "administrative" furloughs might be taken concurrently.

The "legislative" fourlough of 24 days is compulsory under the economy act. The "administrative" furlough is provided in addition, where departments are unable to keep within appropriations.

The Civil Service Commission, one of the units hit in the economy drive, recently announced a schedule of "administrative" furloughs ranging from four days for those drawing $1,560 to fifteen days for those drawing $1,740 or more.

Question Put to McCarl.

President Campbell asked Mr. McCarl:

"In the event the commission finds it necessary to prescribe an administrative furlough of approximately 42 days' pay under the provisions of section 216, can such administrative furloughs be administered concurrently with the legislative furlough?"

The Comptroller's answer was, "no." Then he volunteered the following information affecting five-day week pay:

"Your supplemental submission of July 27, 1932, submits a plan whereby it is proposed to administer the legislative furlough by requiring the employes of your commission to be absent each Saturday morning be-

Continued on Page 4, Column 1.

Japan Grants Debuchi Permission to Go Home

Tokyo, Aug. 1 (A.P.).—The foreign office announced today that Matsuri Debuchi, Ambassador to the United States, had been given permission to return to Japan and that he would sail from San Francisco late this month.

The ambassador is not expected to return to Washington.

Girl Believed Kidnaped After Struggle in Swamp

Ludington, Mich., Aug. 1 (A.P.).—A few blonde hairs caught on a twig and marks of a struggle between a girl and at least one man in a swamp offered the only apparent clew tonight to the disappearance of 17-year-old Evalyn Sanford Saturday night.

State police said they were convinced the pretty blonde-haired farm girl was abducted, probably by a degenerate, as she walked along a road through the swamp from Freesoil to her home, half a mile out.

Recovery Aid Asked of All By Pomerene

(Associated Press.)

Cooperation by every man and woman in the Nation in working for the return of prosperity was called for yesterday by Atlee Pomerene, of Ohio, as he and Charles A. Miller, of New York, jointly took the oath as members of the Reconstruction Corporation.

The swearing of Pomerene, former Democratic senator and special Government prosecutor in the naval oil leases, and Miller, a Utica banker, completed the congressional-ordered reorganization of the board of seven and formally passed control of the gigantic relief task into the hands

Continued on Page 3, Column 5.

FRENCH DUTY SHIFT ALARMS U. S. TRADE

New Pact Enables Belgium to Undersell Americans on Various Items.

Paris, Aug. 1 (U.P.).—American business men were alarmed tonight by a series of measures which the French Government has taken and which, despite the negotiations for a new commercial treaty, are considered injurious to United States trade.

The official journal announced a Franco-Belgian convention reducing the French imports turnover tax on Belgian goods. It becomes effective today, providing that Belgian goods shall pay a 2 per cent ad valorem import tax on semifinished and finished products.

The former tax, which the United States and other countries will continue to pay, is 4 per cent on semifinished goods and 6 per cent on finished goods.

Commercial authorities said this margin would enable Belgium to undersell American manufactured products as the United States prices already are "rock bottom." They believe it will kill the American exports of copper articles to France, a total of $36,000,000 in 1929, and some $12,000,000 less in 1930. It also will injure American exports of automotive accessories, office equipment and leather goods.

American business men hope the United States will seek to retaliate, as Belgium secured this convention by imposing a similar turnover tax on French goods.

The official journal also announced fruit quotas restricting imports of Pacific Coast apples and pears. It limits the total imports for September to 37,550 quintals, of which the United States is assigned only 600 quintals. The imports for August will be limited to 34,250 quintals, of which America is not assigned any share although it may have a part of the 50 quintals granted to undesignated countries.

The journal also announced quotas on cotton thread, fabrics, lingerie, locks, and keys, and an increase in tariffs on certain kinds of electrical equipment.

Curtis Will Be Late To Vote in Primary

Rerouting of Fast Train Is Not Enough to Reach Kansas in Time.

Topeka, Kans., Aug. 1 (A.P.).—The Santa Fe Railroad will reroute a fast train to bring Vice President Charles Curtis directly home from Los Angeles, where he opened the Olympic games, but even that won't get him here in time to vote in the Kansas primary tomorrow.

The train, Santa Fe officials said here today, would reach Topeka at 8:40 p. m., 1 hour and 40 minutes after the polls will have been closed.

The biennial Kansas primary campaign, for the first time since 1914, has brought the prohibition issue before the voters of one of the initial States to outlaw the liquor traffic.

While friends of prohibition have minimized the liquor issue insofar as it relates to Kansas, the voters tomorrow nevertheless will have an opportunity at the polls to express their sentiments indirectly on the eighteenth amendment.

Several repealists and submissionists are included among the 63 Republican, 50 Democratic and 9 Socialist candidates—the largest list of aspirants in eighteen years—for congressional and State offices, exclusive of the Legislature. Several candidates for United States Senator and Representative have made the Federal Farm Board an issue by advocating its abolishment.

Plan Detailed To President And Aids.

PREPARATORY JOB REMAINS

Hoover Is Said to See Promise In Scheme.

By LAWRENCE SULLIVAN.

A national conference of leaders in industry and labor to advance the shorter work week in factory, mill and mine was forecast last night following an informal White House discussion of the so-called New Hampshire plan, but Government officials who have the matter in hand said much preparatory work remains to be done before a definite national program can be suggested.

Meeting with President Hoover and Secretaries Lamont and Doak, sponsors of the New Hampshire plan presented the details of their scheme at a conference in the Lincoln room of the Executive Mansion. This plan, along with a dozen or more others, will be studied by experts of the Commerce and Labor Departments, who are directing the preliminary work on the proposed national conference for President Hoover.

Although no date has been set for this general consideration of the national "spread work" plan, officials indicated after last night's meeting that it probably would be called during the next six weeks.

Might Aid Three Million.

Gov. John C. Winant, of New Hampshire, who led the New England delegation in the presentation of their plan last night, said that it contemplated the eventual employment of approximately 3,000,000 more men in American industry at today's production scale, and as many as 3,000,000 more workers in times of normal production in the major industries.

In theory, this enlarged pay roll, to be achieved by volunteer action on the part of individual managers, would entail no appreciable increase in production costs.

Before presenting their plan at the White House, the New England delegation conferred with Secretary Lamont at the Commerce Department yesterday morning. In this session the plan was examined chiefly from the viewpoint of management.

Later the ground was covered from the viewpoint of labor's interest in an afternoon conference with Secretary Doak at the Labor Department.

Hoover Sees Promise in Plan.

There was no official comment on the plan from the White House last night. The President was reported as finding much of promise in the New Hampshire plan. He believes, however, that other suggestions already before the various Government departments have meritorious supplementary material in them. It is his hope to combine the best material in the dozen or more specific plans, and to evaluate them as accurately as possible in the light of actual experience, before concluding the agenda for the national conference.

Labor and industrial leaders agree with Government officials that little is to be accomplished toward shorter hours of labor save by voluntary action. It is agreed, therefore, by all advocates of the general conference

Continued on Page 4, Column 1.

Summary of Inside Pages

Pages.
2—Waters Inspects Maryland Camp.
Jobless Canadians Ask Relief.
Ousted Men Rushed to West.
Tents' Loss Not to Delay Camp.
Veterans Study Delay Hit.
3—Parade Opens Legion Convention.
Rapidan Held No Expense to U. S.
Many "Disabled" Unhurt in War.
4—Chiropodists Elect Officers.
Many Mills Reopen.
Women's Features.
5—Quirk, Editor, Is Dead.
Showgirl Ruled Erlanger's Widow.
Brazilian Rebels on Offensive.
6—Editorials.
7—Reserve Banks Open New Policy.
Society.
8—The Post Comics.
Radio Programs.
9-10—Sports.
11-12—Financial News.
12—News of the Suburbs.
13—Classified Advertisements.
14—Fashionable Apartments Raided.
Holdup Report Bares Suicide.
No Poison Found in Picnic Food.
150 Questioned on Relief Need.
Private Cleared in Shooting.
Bus Violation Arrests Ordered.

WATERS LOOKS OVER CAMP IN MARYLAND

Orders None but Stranded B. E. F. Men and Families Be Admitted.

Waterbury, Md., Aug. 1 (A.P.).—Walter W. Waters, commander of the bonus expeditionary force, late today visited the small group of veterans encamped near here, inspected the camp facilities and said it was not the site chosen by him for the permanent encampment.

In appointing J. G. Bullion, of Egg Harbor, N. J., as camp commander until further notice, Waters issued orders no more veterans be admitted except bona fide members of the B. E. F., stranded in the vicinity with their families.

Waters told the 30 men and women already here that it would be ten days or two weeks before the main body of veterans now at Johnstown, Pa., will be brought here.

"There will be no repetition of Washington, where they came helter skelter," he asserted. "The men will be brought in here in an orderly manner." He added the camp will be designed as a refuge solely for members of the B. E. F. who were ousted from Washington.

Joseph Rennan, who was in charge of the commissary department, said he estimated the food supplies would last about two days, but added neighbors and sightseers have been bringing in donations of food, tools and bedding.

David S. Jenkins, president of the Annapolis Chamber of Commerce, meanwhile attacked the presence of the veterans in the county. He said farmers in the county were having trouble in making a living and he failed to see how a group of about 4,000 men could support themselves.

Supply Receiving Station Established by Waters

Commander Walter W. Waters, of the bonus army, returned to the national headquarters of the B. E. F. "Khaki Shirts" here last night after a busy day in nearby Maryland. He announced:

Establishment of a supply receiving station at Laurel, Md., for donations of tools, building material, food, clothing and other supplies for the bonus camp to be established at Waterbury, Md.

Designation of the new veterans' refuge as Camp Walter W. Waters, after himself. He further indicated he will dictate all policies and which veterans shall be admitted into the haven.

Appointment of Joe Pruitt, of Colorado, as provost marshal of the camp. Pruitt left last night for Johnstown, Pa., where he will organize a provost force of 200 fellow Coloradans to return immediately to the Waterbury camp and begin construction work.

RITCHIE IS OPPOSED TO MARYLAND CAMP

Continued from Page 1.

to go. Maryland will continue to respect every right of any of the men who are now in this State or who may come here, and both as a people and as a State we will show our sympathy and helpfulness in every way, but to permit a settlement to be established here along the lines suggested raises other questions.

"It all sounds very Utopian, but certain practical things must not be overlooked.

"In the first place, the proposed site is totaly unsuitable for the purpose. I have had it inspected by the State health department. It is principally scrub woodland, with no agriculture upon it possible, no food of any kind nothing like an adequate water supply, and, of course, no sewerage facilities. No group could earn a livelihood or sustain themselves on that land, and health and sanitation would be seriously menaced.

"Our own Maryland people are suffering sadly now from the effect of depression, want and unemployment. We can not be expected to accept in our midst an organized body of men who do not belong here, and who would certainly be the object of public charity, at a time when we will have to strain every energy and tax every resource to care for our own people.

"Under these conditions the settlement is totally impracticable and should not be established.

"Whether the men can be prevented from coming into Maryland with the intention of settling here may involve legal questions. The attorney general is giving that consideration. But there is no question about what the situation of the men would be if they did settle here.

Problem of Law and Order.

"They would have no means of livelihood resources. They would present a social problem and a problem of law and order of the first magnitude, particularly in the coming winter.

"There is no reason why Maryland should assume the burdens and the dangers their presence here would involve. The men belong in the various other States from which they came, and they should return there, or else the Federal Government should undertake to send them there.

"I do not think it necessary at this time to say what action the State will take if the men undertake to settle here. I hope this statement, made with full sympathy for the men in what they have gone through, will be sufficient."

Bonus Marcher Gets 30 Days.

Because of alleged unpatriotic remarks, Frank M. Smith, a bonus marcher, yesterday was dealt with severely when he was tried in Police Court for drunkenness. Policeman T. F. Dalhouse told Judge Isaac R. Hitt that Smith declared he would never salute the flag again and that he would not serve under it. A sentence of 30 days in jail followed.

Two Tennis Courts for Brentwood.

The construction of two tennis courts in Bartlett Park in Brentwood has been authorized by the town council. The courts will be constructed and maintained by the Boys' Club of the town, but will be open to the public. Members of the club, however, will have special privileges in their use.

Man Attacked and Robbed of $7.

John Bowen, 24 years old, of 908 Tenth street northwest, was struck over the head and robbed of $7 by two colored men early yesterday morning as he was walking near Union Station. He was only slightly injured.

JOHNSTOWN POLICE BREAK UP COMMUNIST DEMONSTRATION

Continued from Page 1.

words died away as a "flying wedge" of State and city police seized him.

Brazen and defiant, the prisoner gave his name as George Hart, of Johnstown. He was held on a charge of disorderly conduct and suspicion. In his pockets he had literature indicating that a demonstration "for former service men" was scheduled for August 1.

Hart's colleagues fled, with police in hot pursuit. All save Frank Garloke, also of Johnstown, escaped. Garloke, a ponderous, fat man, was easily caught. He was charged with disorderly conduct.

The brush in the center of the city was the first disorder since the arrival of the bonus expeditionary force last week.

Thousands of cheering, jeering townfolk broke into a wild demonstration as Hart and Garloke were hustled to jail. At City Hall hundreds tried to follow the officers and their prisoners inside, but were driven back.

At a critical moment when the crowd was in a ferment of excitement, two factions of the city administration clashed.

Sheriff Homer George, advised that the situation was tense and that trouble might be expected, conferred with Chief of Police Charles E. Briney and they rushed reserves to the scene of disorder.

As they reached City Hall the reserves were met by Mayor Eddie McCloskey, who ordered them to return to the station. He said he felt that the appearance of many uniformed officers would only make the situation worse.

Shoves Several of Men.

After considerable wrangling, the police left. Briney promptly sent them back.

His ire aroused, McCloskey plunged into the midst of the men shouting commands that they retire. When they didn't comply, he shoved several of them. Grumblingly, they sulked away. Later about fifteen returned and tackled the job of clearing traffic lanes in the jammed streets.

While the excitement was at its height the fighting mayor arrested Anthony Andriassi, of Johnstown, in front of city hall. Andriassi, held on an open charge, protested he is not a Communist and was merely trying to get out of the crowd when the mayor seized him.

After the furore died down, a round-up of alleged Communists got udner way and five were arrested, charged with disorderly conduct. Police charge they were active during the attempt to hold a demonstration.

Medical investigators said after a tour of the billets that conditions are "Bad—very bad, and dangerous" to the health of the campers. More than 7,000 men, women and children are encamped and others are arriving hourly.

Signs of dissatisfaction and impatience reared themselves today. Complaints were made to Matthew Burke, finance officer, and R. B. Ellison, national contact officer, that some of the men have not had any food for two days.

Leaders of the B. E. F. received in silence a telegram from Gen. Smedley Butler admonishing them to arrange for the veterans to return to their home States. Butler wired from Newton Square, Pa., in reply to an invitation to visit the camp.

The most pressing need in the camp is for immediate food and medical supplies. The veterans and their families must carry on for at least two weeks until they can begin to move to their new home—a colony in the wooded hills near Laurel, Md. The campers have the assurance of their youthful commander in chief, Walter W. Waters, that they can begin to occupy the Maryland colony in about two weeks.

After touring the camp, Dr. Charles I. Schaffer, of Somerset County, streaked by plane to Harrisburg to seek State aid in coping with the situation. Mayor McCloskey went with him.

Mayor McCloskey earlier asked Gov. Gifford Pinchot of Pennsylvania to come here and talk to the assembled horde. He said he had been told by persons "close to the governor" that he will be here within the next few days—"if possible."

Odors Are Offensive.

Long after the broiling sun dropped behind the Alleghenies, a stench cooked up by it arose from the camp. The smell is so strong that sleep for many is impossible or fitful.

As the camp "flopped" beneath the stars, most of the campers were without even the comfort of a burlap bag for covering against the chill mountain air.

"Houses" made of tree branches, leaves, grass, boxes and anything the veterans could gather, rise apologetically among a few more substantial tents and bits of protection that four sticks and dirty tablecloth can provide.

Tattered shoes and swollen, shoeless feet protrude from these squalid abodes. Here and there half naked men lie like dead upon a battlefield.

Garbage Cans As Pots.

But all try to hope, for they were told late today that Waters will visit them again tomorrow and tell them more of his hopes for them in the Maryland colony.

Tonight's evening meal, sizzling in garbage cans that missed their calling, gave the night air an aroma that was anything but inviting, but eager, impatient, pushing lines of humanity moved forward with their "dishes"—mostly tin cans.

It was the same fare of beans and coffee they got as a noonday sun beat down upon them; it was the same they had this morning when they awakened, drenched with the dew, to face another day in camp.

Donations Trickled In.

But while the B. E. F. is "broke," small sums of money are filtering in. George Clark, head of an Oregon outfit, received a check from Dorothy A. Smith, described as a Portland society girl. It was for $50. Small amounts also came from Pittsburgh, New York, Boston, Kansas City and other cities.

Several truckloads of food also rolled in over the mountains.

Mayor McCloskey drew $200 of his salary in advance and turned it over to the "army" for food.

Darkness eventaually shut out the squalor of the camp. As the weary, hungry horde lay down for another night under the stars, praying it wouldn't rain, tired stragglers, remnants of the force chased from Washington last week at the points of United States Army bayonets, trickled in.

GLASSFORD CLEARS DAVIS IN ROUND-UP OF REDS HERE

Continued from Page 1.

Rover. Gen. Glassford, a group of District policemen, several Secret Service men and three bonus marchers allegedly participating in the brick-throwing riots were those heard.

Unpreparedness of Government agents to present evidence in connection with the rioting which the jury is probing was understood yesterday to be the reason the grand jury did not immediately continue its inquiry.

Incriminating documents said to have been in the hands of Communists were said to have been taken away by fleeing Communists. The only other matters said to be ready for presentation were those in which evidence only pertained to assault and other charges of minor nature.

Three Quizzes Completed.

The jury yesterday completed its questioning in three cases. These were Bernard McCoy, bonus marcher, charged with assault with a dangerous weapon on Policeman James E. Scott, who suffered a fractured skull when struck by a brickbat in the rioting; Brotis Saulkner, charged with assault on Policeman J. E. Winters, and John O. Olson, charged with assault on Policeman R. O. Bankert, driver for Gen. Glassford.

Nugent Dodds, Assistant Attorney General, has been assigned by Attorney General Mitchell to aid the District attorney in handling the rioting probe before the grand jury. Among charges expected to be aired at the next session are those against a number of Communists, alleged to have had a part in inciting the riots.

Gen. Glassford's vindication of Inspector Davis came yesterday after Davis had been closeted with the police head for more than an hour.

Statement of Glassford.

The statement of the police chief was as follows:

"Inspector Davis is a very efficient and conscientious officer. I was glad to learn from him today that he did not initiate the eviction of alleged Communists from the city following their meeting at Fifth street and Virginia avenue southeast, on Friday, July 29, but merely cooperated with Federal officials as police instructions require in such cases."

An order issued by former Chief of Police Henry G. Pratt in October 31, 1931, was cited to Gen. Glassford by Inspector Davis as being the reason for his cooperation with the Federal agents. That instruction read:

"You will afford to such agents of the Bureau of Immigration the fullest possible help and cooperation in the discharge of their responsibilities."

Tells of Being Summoned.

Inspector Davis, in a statement issued from Gen. Glassford's office after the conference, said he was summoned by "James Sloan, of the Secret Service," to meet him at Fifth and Virginia avenue southeast, where an alleged Communist meeting was to be held at 10 a. m. on July 29.

The statement of Inspector Davis said he and a number of his supporting officers and men went to the rendezvous. They found in a church at the address designated a meeting of men in a "high state of excitement."

Approximately 68 men were attending the meeting, said Davis' statement. "The President of the United States was condemned. The Metropolitan Police Department was ridiculed and threats were made to overthrow law and order in the Capital."

Inspector Davis said that as the men came out of the hall, certain ones were picked out by the Federal agents and arrested. They were booked for investigation at police headquarters. The others, Davis said, were lined up in twos and threes and talked to by Sloan. Davis said he understood Sloan offered them the alternative of being arrested or leaving town.

Incident Now Closed.

All apparently agreed to the plan to leave the city, Davis said, and he, his men and the Secret Service agents accompanied them to the District line at Kenilworth, where Maryland police took them in charge. Inspector Davis said he passed several groups of men being escorted out of the city on his way back to headquarters on the same night.

Gen. Glassford said that as far as Inspector Davis and his men were concerned the incident was closed. He said he had been motivated to make the investigation because of a doubt in his mind as to whether Inspector Davis was pursuing a proper course, but that he was convinced now that Davis acted within disciplinary range.

The District Commissioners yesterday stood firm on the wording of their order issued Saturday to bar organized groups with a lawless purpose from the Capital and declined to amplify its meaning or to specify the organizations it is aimed to bar.

Maj. Gen. Herbert S. Crosby, Police Commissioner, admitted somewhat indirectly that it applied to bonus marchers, but refused to say what other groups might be barred. Any responsibility or knowledge of the raid conducted by Federal authorities and Inspector Davis was disclaimed by Commissioner Crosby.

Calling Out U. S. Troops Attacked by V. F. W. Unit

The President's action in calling out troops to evict the bonus marchers was disapproved last night in a resolution adopted at a meeting of the administrative council of the District Department, No. 1, Veterans of Foreign Wars, in the District Building. In another resolution, the council praised the District Police Department and Brig. Gen. Pelham D. Glassford for their work with the veterans.

Gen. Glassford was indorsed for the position of junior vice commander in chief of the organization, which will have its annual encampment next month at Sacramento, Calif.

SPECIAL NOTICES

PAPERING—ROOMS, paper included, $7 all work guaranteed; also painting, $7 S. Jarson, 1416 Md. ave. ne.; Linc. 8390.

HONEY, 5-LB. CAN PURE, 90c delivered; for folks who can't eat sugar. Phone HONEY POT, West 0634 before 10 a. m.

Window SHADES; Floor Coverings; SCREENS; prompt, econ. serv. KLEEBLATT, 11th and H Sts. Line 0679.

EASY to learn Boyd Shorthand. It reads like print, fast as human speech. Typing, Sec. Practice, English, Bookkeeping. Position guaranteed graduates. New classes now forming. Boyd School, 1333 F st., Nat. 2338.

JOBLESS CANADIANS RAP B.E.F. HANDLING

700 in Mass Meeting Also Demand Relief Steps at "Expense of Rich."

Ottawa, Ontario, Aug. 1 (A.P.).—Some 700 unemployed Canadians, including scores of women, met in an abandoned garage here today and passed resolutions criticizing President Hoover in the bonus army proceedings at Washington and demanding emergency relief in Canada "at the expense of the rich."

The unemployed announced their intention to march up Parliament hill tomorrow with their bill of particulars and present it to Premier R. B. Bennett, of Canada. The premier immediately declared he would see a deputation, provided there were no members of the Communist party in its membership.

When the meeting of the idle, who had come from as far in some instances as Vancouver and Halifax, got well under way, the Canadian announced a meeting of the resolutions committee.

There was a stony silence.

Resolutions or Revolution.

Suddenly there came a voice from the rear: "Did you say resolutions or revolution committee?" There was a roar of laughter and applause.

Later, resolutions were drawn up and passed.

One resolution demanded "exemption of all poor farmers from taxes, debt and rents payments, adequate emergency relief at the expense of the rich, and enactment of the farm relief bill."

Other resolutions opposed shipment of food or war material to Japan, asked the withdrawal of an embargo against the Soviet Union, and all "military and naval" expenses of the unemployed.

In the former soldiers' division there were some former officers of the Canadian corps, one of whom held the Distinguished Flying Cross. At least one lawyer and two former preachers were in the unemployed camp near the garage "auditorium."

Socialist Party Launched.

Calgary, Alta, Aug. 1 (A.P.).—The first attempt to establish a nation-wide Socialistic party in Canada was launched today at a conference of farmer and labor political groups.

Representatives of nearly all provincial farmer and labor organizations in western Canada are present as well as a number of labor and united farmer members of Parliament.

Invitations were issued to organizations in eastern Canada but it was not immediately learned how many will be represented. The ideal of the delegates is the establishment in Canada of a "cooperative Commonwealth," a socialistic state, in which all industry and activity would be directed to the supplying of human needs rather than individual profit.

Montreal, Aug. 1 (A.P.).—Police dispersed a crowd of 200 unemployed men who attempted to stage a demonstration at Victoria Square this noon.

Maryland Youth Killed In Crash; Brother Hurt

James O'Rourke, 20 years old, of Cumberland, Md., was killed instantly early yesterday morning when the car in which he was riding ran off the road near Clarksburg, Md., and struck a tree. Joseph O'Rourke, 24, of 508 Maple Ridge road, Bethesda, brother of the dead man and driver of the car, was seriously hurt in the same crash, which occurred as the two were returning to Bethesda from Cumberland.

Baby Gravely Ill After Bonus Riots

11-Month-Old Child Near Death; Rites Today for Mann Infant.

Bernard Myers, 11-month-old child of Mr. and Mrs. John Myers, of Ephrae, Pa., bonus marchers, was in critical condition at Gallinger Hospital last night, suffering with an intestinal ailment. The child became ill while his parents were encamped at the Anacostia base of the veterans here.

The parents say the infant suffered a relapse while recovering when troopers threw tear gas bombs in the Anacostia camp. Physicians said there was a possibility the child's condition may have been aggravated by the tear gas.

Meanwhile plans went ahead to bury 2-month-old Gertrude Mann, another bonus baby, who died Sunday at Gallinger Hospital. Services are to be held today at 2 p. m. at W. W. Chambers undertaking parlor here, with burial afterward at Cedar Hill Cemetery. Mr. and Mrs. Cecil Mann, of Monessa, Pa., are the parents of the child.

C. & P. Is Sued for $15,000.

Frank Nichter, of 412 Twelfth street southeast, yesterday sued the Chesapeake & Potomac Telephone Co. for $15,000 because his advertisement was left out of the winter-spring directory. He charged the omission caused him to suffer a loss of business. Attorney Samuel W. McCart filed the suit in District Supreme Court.

The Collier Inn

We regret the numbers that were turned away at the opening of our new restaurant yesterday at

15th & F Sts.

We want to thank the public for the interest shown.

Hours of Service
Breakfast, luncheon, dinner.
Popular prices, 6:30 a. m. to 8:30 p. m.

Our other restaurants are at your service.

1521 K St. N.W.
(Investment Bldg.)
Breakfast 25c to 40c
Luncheon 25c to 40c
Delicious combination plate.
Air-Cooled dining room.

18th and Columbia Road
Breakfast, Luncheon, Dinner
Specializing in
55c and 75c Dinners
"Carrier" Air-Conditioned Dining Room.

McKellar to Ask Quiz By Congress of Exodus

(United Press.)

Senator Kenneth McKellar (Democrat), Tennessee, yesterday threatened to move for a congressional investigation of the eviction of the veterans last week.

McKellar said he wanted "to develop the facts and fix the blame" for the evacuation, during which William J. Hushka, a veteran, was wounded fatally. He said he would move for investigation when Congress convenes in December.

ARMY TO HOLD RITES FOR BONUS MARCHER

William Hushka to Rest in Arlington Following Military Burial.

The green groves of Arlington, where glory guards in the symbol of the Unknown Soldier, will receive another soldier today.

Taps will echo for William J. Hushka, bonus marcher, who fell before a policeman's bullet Thursday, as he is lowered into his tomb with the Nation's brave.

A volley will be fired over his grave by a squad from the Third Cavalry at Fort Myer, the men who drove his comrades from their camps.

Funeral service for the Chicago veteran will be held at Chambers' funeral parlor at Fourteenth and Chapin streets at 10 o'clock this morning. It will be conducted by the Rev. Francis J. Hurney, of the Church of the Immaculate Conception.

The body will be taken into the cemetery on an artillery caisson. Two members of the bonus army, and two each from Costello Post, American Legion, and Front Line Post, Veterans of Foreign Wars, will be pallbearers. The customary military service will be held at the grave.

Four members of the dead veteran's family arrived yesterday for the services. They were Mrs. Frank Krivenko his divorced wife; Loretta, their daughter; Charles, his brother, and Mrs. Antonia Nichols, a cousin.

Members of the American Legion and the Veterans of Foreign Wars will attend the funeral and the burial, as will Walter W. Waters, commander of the bonus army, with members of his staff.

VETERAN PROBLEMS PLAN HIT BY LEGION

Taylor Calls Joint Committee Study Delay Until Fall "Unwelcome Shock."

(Associated Press.)

The plan of the joint congressional committee to delay opening its study into ways to effect economies in veterans' legislation until fall was termed an "unwelcome shock" yesterday by John Thomas Taylor, vice chairman of the American Legion's national legislative committee.

In a letter to Representative McDuffie, of Alabama, chairman of the House group, acknowledging receipt of a communication stating the committee would not meet until November, Taylor said:

"The legion learns of this four months' delay with deep regret.

"Under this procedure, the joint committee will have little more than a month in which to conduct the investigation, determine a policy, and report recommendations to the Congress by January 1, 1933, on all laws affecting all veterans of all wars and their dependents—a truly gigantic task."

It was hoped by the legion, Taylor wrote, that the bommittee would "give earnest and open study to the veterans' laws and problems during the five months elapsing between sessions."

As head of the five House members, McDuffie, who is at his Monroeville, Ala., home, wrote to all veterans' organizations requesting they submit suggestions on legislation affecting former service men. The committee was created under the economy bill after Congress rejected proposed economies of $48,000,000.

"Star Chamber sessions were not alone the cause of public disapproval of economy committee cuts," Taylor wrote. " " Our suggestions are, in effect, that the joint committee ascertain the facts openly, and let these be known to all. Such action will inspire confidence."

Taylor suggested that proposals affecting veterans be "subjected to a complete analysis by the Veterans' Administration—an analysis which will actually explain in detail the effect on all groups of the economies proposed."

"At the proper time we expect, of course, to testify before the joint committee," he continued. "We earnestly hope that at that time the joint committee will not limit its deliberations to economies and inequalities alone, but will also give consideration to constructive legislative suggestions we have heretofore advocated."

Hickey-Freeman CUSTOMIZED CLOTHES

GENUINE LORRAINE SEERSUCKER SUITS

Tailored by Haspel of New Orleans

$7.95

Formerly $10.00

Goldheim's

Apparel for Gentlemen. Established 1875

1409 H STREET, N.W. NATIONAL 1409

GUARD TENTS LOSS WON'T DELAY CAMP

Inventory Taken to Find Out How Much Equipment Was Burned Last Week.

Although some of the National Guard tents and field kitchens loaned to the bonus army were destroyed when the veterans were evicted last week, this will not keep the local militia units from attending their regular encampment, according to a statement made yesterday by Maj. Gen. Anton Stephan, commanding officer.

It had been reported that the troops would probably be unable to take their regular summer training.

At present Gen. Stephan is having an inventory of equipment prepared to find out exactly how much of his organization's equipment was destroyed. The guard loaned 160 tents and 5 field kitchens, together with incidental pieces of equipment.

Approximately 600 local guardsmen of the 121st Engineers will leave next Sunday for Cascade, Md., where they will train for two weeks. Gen. Stephan said other units encamped there probably would lend any equipment needed.

The remainder of the guardsmen, comprising about 400 men, will go to camp August 24. The 216th Coast Artillery of about 200 men will go to Fort Monroe, Va. The Twenty-ninth Division, the headquarters detachment, Military Police Company and incidental troops will go to Virginia Beach.

Gen. Stephan stated any equipment lost would handicap his units only should they leave independently on a maneuver problem, and this was not anticipated for a year at least.

The War Department announced no investigation of the matter was being considered at present. Gen. Stephan expects to have a complete inventory of all the equipment within a day or so.

Apartment Thiefs Loot $112.

Miss Dana Small reported to police that a thief stole her purse containing money and papers valued at $112 from the front room of her apartment in the Park Central yesterday afternoon while she was absent.

BROWNING & BAINES

Orienta Coffee

famous for FINE FLAVOR

Back to 1915 PRICES

ONLY 15 MORE DAYS

By an understanding with our tailors.

A. J. M. Stein & Co.

Individually Tailored

SUIT - $50

... A $90 1929 Value!

J. M. STEIN & CO.

"Young Men's Tailors"
523 13th St. N.W.
"Just Below F"

Bonus Seekers Ousted Here Rushed to West by Indiana

Indianapolis, Aug. 1 (A.P.).—A bedraggled, rain-soaked group of men, some of them bonus marchers, was given a hurried passage across Indiana today and deposited beyond the Wabash River.

The group included several who disclaimed connection with the bonus marchers. They said they were caught in a roundup that followed the bonus army disorder in Washington, were placed aboard trucks leaving the Capital and have been compelled by authorities to remain with the veterans.

A man with a beard and speaking with a Southern accent said he was W. H. Moore, of Atlanta, Ga.

"They just hustled me out of Washington," he said. "I'm not a bonus marcher. I'm a book salesman dealing in the classics." He carried a brief case filled with advertising literature.

A Negro in the group said his home was in Washington and that he had been in the National Capital during the administration of President Roosevelt. The Negro gave his name as John Stewart.

"I had worked in Washington for 30 years," he said. "I was on my way to work last week when all of a sudden some soldiers herded me in a park with some other fellows, put me on a truck and took me out of town."

Authorities along the route from Washington have refused him permission to leave the bonus marchers, the Negro said.

Others who disclaimed connection with the bonus marchers gave their names as Walter McConnell, of Philadelphia, and Bernard Conway and Frank Wheeler, both of Washington. Wheeler is a Negro.

The man who gave his name as McConnell said he had been working in Washington for a wallpaper company. He said he was on his way home from a dance when soldiers and police forced him into a truck. "In a minute I was on my way out of town," he said.

IN THE SALTZ BROTHERS

GREAT CASH SALE

Now Going On

450 Pairs Genuine $12.50 & $15.00

French Shriner & Urner

SHOES

$5.95

Others at $7.95, $9.95

The Lowest Price Quoted on These Fine Shoes in 20 Years

- SPORTS SHOES
- STREET SHOES
- BUSINESS SHOES

NOTE: These shoes are from our own stocks of Genuine French Shriner & Urner Fine Shoes. The only restriction is cash, which is the reason for the extraordinary low price.

SALTZ BROS

1341 F St. N. W.

Values Prove Themselves in the First Day of SALTZ BROTHERS

CASH SALE

We did the *biggest* business yesterday in our History and for cash! The buying crowds here proved to us the public do recognize a legitimate, bonafide sale and respond generously. COME IN TODAY.

Here are a few of the Furnishings items:

$1.00 Pure Silk Hose	(Fancy Patterns)	39c
$1.25 Pure Silk Hose	(Solid Colors)	79c
$3.50 Pajamas		$1.39
$1, $1.50 Shorts		69c
75c Pull-Over Undershirts		39c
$1.95 Broadcloth Shirts		$1.15
$2.50 Oxford Shirts		$1.79
$1.50, $2.00 Neckwear		95c
$10, $12.50 Flannel Robes		$4.95
$18.50 French Trench Coats		$9.25

Here are a few of the Clothing Items:

$10 Lorraine Seersuckers	$7.95
$35 Tropical Worsteds	$17.50
$15 Linen Suits	$10.75
$15 Palm Beach Suits	$11.85
$8.95 Sport Trousers	$4.95
$20 Sports Coats	$10.75
$45 to $60 Langrock Suits	$33.75
$45 and $50 Saltz Bros. Suits	$23.75
$85 Langrock Full Dress Suits	$57.50
$75 Langrock Tuxedos	$47.50

$3.50 and $5 Straw Hats $1.00
All Panama Hats Now One-Half Price

Doors Open 8 to 6

SALTZ BROS

1341 F Street N.W.

HUGE PARADE OPENS LEGION CONVENTION

Thousands Line Alexandria Streets to Cheer Hundreds of Former Soldiers.

Hundreds of legionnaires from all sections of Virginia converged on Alexandria yesterday for the fourteenth annual convention of the American Legion, Department of Virginia. The first day's activities were confined to a brief business meeting in the morning and a mammoth parade, reviewed by high Army and Navy officials, in the afternoon.

The streets of the old Virginia city presented a colorful sight as the former doughboys, arm in arm with their war-time commanders, paraded about in bright-colored uniforms.

The huge parade was the feature of the opening day. Led by Maj. Gen. Paul B. Malone, commander of the Third Corps Area, the massed colors and long columns of marching soldiers, sailors and marines presented an inspiring spectacle.

Thousands Line Streets.

Alexandria, which in years past has often heard the tread of soldiers' marching feet, resounded with martial strains of band music. The thousands who lined the city's streets cheered lustily as the many units filed past.

Along the line of march, then parading in full dress for another group of former service men, were the Third Cavalry and Twelfth Infantry, who last week drove the bonus marchers from their camps in Washington.

The opening session in the morning was devoted largely to addresses of welcome and reports from various committees. Although cautioned not to ask for additional compensation from the next Congress, the subject of immediate payment of the soldiers' bonus apparently was foremost in the minds of convention members.

Warning Is Cheered.

Watson B. Miller, chairman of the national rehabilitation committee, and a member of Spengler Post of the Legion in Washington, brought out this warning in his opening address. He was loudly cheered, the convention seemed heartily in accord with the words of a national officer.

Later, however, Clyde Lanham, of Alexandria, a State vice commander, offered a resolution calling for full payment of the bonus. His resolution was rejected by a subcommittee. As a substitute, the committee proposed the State organization go on record against seeking payment at present.

Substitute to Get Action.

A resolution by Dr. Adam T. Finch, State commander, which would have placed the legion as flatly opposed to bonus payment, was also rejected. The substitute for Lanham's resolution will be placed before a full committee today.

Approval was given to a resolution asking abolition of interest on bonus loans or reducing it to a nonprofit basis. A suggestion calling for an investigation of the veterans bureau was rejected.

A banquet and grand ball concluded yesterday's activities.

At the banquet held in a high school on the outskirts of the city, both Maj. Gen. Malone and Gen. William Mitchell spoke in opposition to payment of the bonus. It is expected the bonus subject will be the principal issue throughout the convention.

Today's program will continue with a meeting in the morning, excursions to nearby points of interest in the afternoon and a program of entertainment at night.

C. M. T. C. GROUP IN VIRGINIA LEGION PARADE

Post Staff Photo.

Some of the 800 students at the Citizens Military Training Camp at Fort Washington, passing before the reviewing stand in the parade which was one of the attractions yesterday at the Virginia State American Legion Convention in Alexandria.

LEGION'S AUXILIARY HOLDS 11TH MEETING

Memorial Services Held for Dr. Kate Barrett, First Department Head.

Addresses of welcome and journeys to nearby points of interest yesterday featured the eleventh annual convention of the American Legion Auxiliary, Department of Virginia, meeting in conjunction with the American Legion convention in Alexandria.

Mrs. Margaret F. Bailey, president of the Alexandria auxiliary, welcomed the delegates. Response was made by Mrs. W. F. Mathews, of Richmond, department vice president. The principal address was made by Mrs. R. W. Waidrop, national vice president of the Southern Division.

Memorial services were held for Dr. Kate Waller Barrett, the first department president. As the names of each member of the auxiliary who died during the last year was called, a member from her unit placed a rose in a vase provided for the ceremonies in Aquia Churchyard, where Dr. Barrett is buried.

District caucuses were held last night and the auxiliary reception was given in the Alexandria Armory.

A business session will open today's program. The auxiliary will be addressed by Dr. Adam T. Finch, commander of Virginia Department of the American Legion.

A luncheon in honor of past presidents will be given at noon. Mrs. E. B. Cameron, immediate president of the department, will preside.

BOLIVA SPURNS PLEA FOR PEACE IN CHACO

Continued from Page 1.

army. The military school closed and the students formed a regiment to go to the front.

The youthful cadets paraded through the capital with thousands of persons cheering deliriously. Women wept as the youths marched by, following their band. They were led by Maj. Arthur Bray, who has several decorations from the British army for his services in the World War. The cadets paraded to the residence of President Guggiari, who said farewell to them.

Asuncion, Paraguay, Aug. 1 (A.P.).—A charge that Bolivian attacks on Paraguayan forts in the Chaco region violated articles 10 and 11 of the League of Nations Covenant was cabled to the league council today by the Paraguayan foreign minister.

These articles bind members of the league, which includes Bolivia and Paraguay, to respect the territorial integrity of each other and provide for league consideration of war or threat of war.

League officials at Geneva are watching the developments closely, but have taken no action beyond sending a note to each country taking cognizance of the situation and alluding to the conciliatory endeavors of neutral nations.

His errand also was understood to be to obtain Chile's agreement regarding a clause in a treaty signed in 1904 permitting Bolivia to pass arms and other war necessities over the Arica Railway.

Santiago, Chile, Aug. 1 (A.P.).—Foreign Minister Zalles, of Bolivia, who came here last week on a mysterious mission, was reported today to have come to obtain Chile's agreement to maintain neutrality in any question affecting Bolivia.

DIED

PHILLIPS—Suddenly, on Sunday, July 31, 1932, at Windsor, Canada, CHARLES SAMUEL, beloved son of S. Shelby and Clara V. Phillips. Funeral from his late residence, 1122 Seventh street northeast, on Thursday, August 4, at 8:30 a. m.; thence to Holy Name Church, where mass will be said at 9 a. m. Relatives and friends invited. Interment Cedar Hill Cemetery.

SLAUGHTER—On Monday, August 1, 1932, at his residence, 3228 Hiatt place northwest, LAURENCE ALEXANDER, beloved husband of Martha L. Slaughter, aged eighty-one years. He is survived by one daughter, Mrs. Harriet S. Ryan, and one son, Laurence A. Slaughter, jr. Funeral services at Hysong's parlor, 1300 N street northwest, on Monday, August 1, at 6 p. m. Interment Fredericksburg, Va.

WILDER—The members of General Nelson A. Miles Camp, No. 1, United Spanish War Veterans, are requested to assemble at Joseph Gawler Sons, Inc., chapel, 1754 Pennsylvania avenue northwest, at 10:15 a. m., on Tuesday, August 2, 1932, to assist in the interment of our late comrade, CHARLES A. WILDER, at Arlington National Cemetery.
A. EUGENE PIERCE, Commander.
PRINT E. SHOMETTE, Adjutant.

WILLIAMS—On Sunday, July 31, 1932, LOUIS W., husband of Rebecca and father of Mildred Williams, aged 60 years. Funeral from the chapel of Bernard Danzansky, 3901 Fourteenth street northwest, Tuesday, August 2, at 11 a. m.

A Complete Funeral for $75.00

Or even LESS. The $75 funeral includes: Casket any color, plate engraved with name, No. 1 outside pine case, embalming by competent men, washing, dressing and shaving if necessary, advertising of notices, hearse, two Cadillac limousines, rugs, chairs, scarf for the door, removing from hospitals or home and all necessary services that are so well known at the ORAL FUNERAL HOME. NO EXTRAS.

Deal Funeral Home
LINCOLN 8200

Tablet in Honor of Lee To Be Unveiled Tonight

A silver tablet marking the spot where Gen. Robert E. Lee received his orders to suppress the insurrection of John Brown at Harpers Ferry will be unveiled at 8 o'clock tonight, at Leadbeater's Drug Store, corner of King and Fairfax streets, Alexandria, Va.

A speech will be delivered by Maj. Gen. B. F. Cheatham, U. S. A. retired. Invocation will be by Dr. William Jackson Morton, rector of historic Christ Episcopal Church, where Gen. Lee was a vestryman. William Moncure Boothe, son of Gardner L. Boothe 2d, a collateral descendant of Gen. Lee, and a relative of the late Dr. Edward Stabler Leadbeater, will unveil the tablet.

The event is sponsored by Robert E. Lee Camp, Sons of Confederate Veterans, and R. Samuel Luckett, commander of the camp, will preside.

Man Guilty of Running U. S. Liquor Into Canada

Montreal, Quebec, Aug. 1 (A.P.).—Charged with transporting liquor from the United States into the Province of Quebec, Jack Miles, of Rouse Point, N. Y., was fined $1,500 and costs with the alternative of three months in jail today.

Quebec liquor commission police testified they had arrested Miles last Saturday while driving a truck across the border at Rouse Point. The truck, they said, carried 1,500 gallons of liquor distilled in the United States.

Chicago Great Western Loan Voted.
(Associated Press.)

The Chicago Great Western Railway Co. yesterday was authorized by the Interstate Commerce Commission to borrow $1,289,000 from the Reconstruction Finance Corporation. The money will be used to pay taxes and maturities of equipment obligations.

CHEMICAL WARFARE DRILL GIVEN MILITIA

Maryland Guardsmen Are Particularly Instructed in Handling Mobs.

(By Staff Correspondent.)

Camp Ritchie, Cascade, Md., Aug. 1. Instruction in chemical warfare, with special emphasis on the use of tear gas, was started today with a platoon formed of a squad of eight men from each of the three machine gun companies of the First Infantry, Maryland National Guard, in camp here for training.

The three companies are those situated closest to Baltimore: Company D, of Bel Air; Company H, of Westminster, and Company M, of Annapolis, and would supplement the Fifth Regiment, of Baltimore, which also has a specially trained platoon. The special platoon will be given instruction in handling mobs and the use of tear gas.

Today's instruction has been confined to a lecture on the use of chemicals in warfare and in handling mobs, given by Capt. Lowe, of the Chemical Warfare Service, who arrived in camp today to supervise the course which will last through the remainder of the week. Capt. Lowe trained the troops used in dispersing the bonus marchers in Washington in the use of tear gas, especially the "White Platoon," a special gas platoon. Capt. Godfrey Child, regimental gas officer, will cooperate in the training.

The First Battalion today engaged in a maneuver near the camp, under the command of Maj. Winfield B. Harward. A platoon from the Howitzer company commanded by Lieut. Michael O'Pugh, cooperated in the maneuver. The battalion acted as an advance guard for a theoretical regiment and engaged a theoretical enemy, marked by smoke bombs representing rifle and machine gun fire. It deployed to reduce the enemy position and continue the advance. Lieut.-Col. Amos W. W. Woodcock, executive officer, was an interested spectator.

76 Per Cent of 'Disabled' Veterans Unhurt in War

Investigators Claim Nearly Billion Annual Fund Can Be Cut in Half Without Harming Actual Wounded; U. S. Manufacturers Group Joins Probe.

Only 220,000 American soldiers were wounded in the World War, but 324,000 pensioners already are receiving World War disability compensation from the Federal Government to the amount of $206,000,000 a year. In addition, the Veterans Administration is spending $55,000,000 a year on hospitalization and medical treatment, but 76 per cent of the patients receiving care under these arrangements suffered no disabilities whatever in war services.

Citing these examples to support his claim that the current veterans appropriation of $928,000,000 annually might be cut in half without handship to anyone justly entitled to Federal assistance, Robert L. Lund, president of the National Association of Manufacturers, threw the influence of his organization yesterday in the rapidly developing national campaign for drastic reduction in governmental expenditures, Federal, State and local.

The action follows closely the intensive drives for economy launched recently by the Chamber of Commerce of the United States and by the newly organized nonpartisan National Organization for the Reduction of Public Expenditures. The National Association of Manufacturers will urge members of all its affiliated organizations to check the spending record of every candidate standing for election this fall.

"War veterans as a whole are not to be charged with this miscarriage of national gratitude for war service," Mr. Lund said in denouncing the extravagance of current allowances for nonservice cases. "Many legionnaires have opposed it, in Congress and out. It has come out of political demagoguery of the worst stripe. There will be no disagreement that those suffering injury from war service should be compensated. If the veterans' compensation is so administered, and only those who suffered disability from service receive benefits, the Veterans' Administration expenditure would be reduced by $452,000,000 a year.

"Another astonishing fact is that if our veterans' compensation were on the same basis as in England, the cost would be reduced two-thirds—by more than $600,000,000 a year."

Tabulating money bills calling for a total of $33,000,000,000 introduced in the session of Congress which ended two weeks ago, Mr. Lund pointed out that this sum, had it been approved by both houses, would have authorized an expenditure of $100 a minute for 60 years.

Although the Federal appropriations were actually $4,600,000,000, the combined total sought in the money bills introduced represented more than half of the current national income for a year, private and public.

Adding the costs of local government units to the current Federal budget, Mr. Lund continued, all forms of Government expenditures in the United States this year will approximate $15,000,000,000.

"A still more serious aspect is that while Federal costs have increased 14 per cent in the past ten years, the State and local expenditures have increased 76 per cent," he said. "Here is an issue which tests the qualities of our citizenship, a challenge to all who believe in our form of government—for the fiscal structure of the United States will certainly collapse if this trend continues.

"Our total national income is now estimated at a little less than $60,000,000,000 annually. We are thus spending for Government more than one-fourth of our national income. Every man and woman producer in the country is working one day in four—three months in each year—to pay for the cost of Government."

Expenditures for veterans' allowances offer the most promising field of genuine economy in the Federal budget, Mr. Lund's prospectus of the new economy drive said. The $928,000,000 spent for veterans last year represent one-fourth of the Federal budget, "and it is being paid to less than 1 per cent of the people.

"An amazing item in this expense is that for veterans of the Spanish-American War. This war lasted 114 days; 300,000 men served in it; 397 were killed in action, and a total of 6,400 died from all causes.

"In 1915, sixteen years after the war, there were 29,000 pensioners receiving not quite $4,000,000 a year. In 1929 the number of Spanish-American War pensioners and the amount paid them were both somewhat less than in 1915. But in 1932 there were 235,000 of these pensioners receiving $116,000,000 annually—eight times as many pensioners and 30 times as much money paid them as in 1915."

Even more impressive were the figures on World War veterans, Mr. Lund said.

"An amazing ingenuity has been brought to bear in devising forms of compensation."

Bigger and Better Funerals At Half the Usual Cost Are Done By

CHAMBERS

A Whole Funeral for as low as..... $75

Phone or write your Address. We will send you a beautiful catalogue of How We Do It.

RAPIDAN NO EXPENSE TO U.S., ADAMS SAYS

Tells Rainey Marines Would Be on Duty Elsewhere; Precedents Cited.

(Associated Press.)

Once more the administration spoke yesterday in an effort to spike reports that President Hoover's Rapidan camp in Virginia was costing Uncle Sam money.

Secretary Adams, replying to inquiries from Representative Rainey, of Illinois, House Democratic leader, regarding the use of marines at the mountain retreat, said "no expense whatever has been imposed upon the Federal Government" in the building or maintenance of the camp.

The Secretary of the Navy said Mr. Hoover paid for the camp out of his own pocket, and while Marines were utilized to construct the major part of the rough board cabin, and Army engineers were employed to surface a stretch of road running a half mile from the camp, this substituted for work they would have done elsewhere as part of their annual training.

He denied the Marine Corps had built a power plant at the camp, saying "electricity is supplied by a local company."

Whenever Presidents are on their summer holidays Secretary Adams said, marines and soldiers are detailed to protect them. This was done at the Rapidan camp when Mr. Hoover was there, he explained, adding that an extra detail of marines was kept at the camp for training at times, but that it cost no more to maintain them there than at their Quantico, Va., base.

Adams reminded Rainey that the President had told the conservation commission of Virginia that he planned to transfer to it the deed to the land on which the camp is situated for the use of future Presidents.

POMERENE ASSUMES R. F. C. CHAIRMANSHIP

Continued from Page 1.

of four Democrats and three Republicans.

Pomerene and Miller were elected chairman of the board and president, respectively, at a brief session just before noon. President Hoover, in appointing them, had announced they would be named to these offices.

"I think," said Pomerene, "that the prevailing sentiment of the board will be that there shall be no partisanship, sectionalism or favoritism in operation of the affairs of the corporation.

"I am not unmindful of the great compliment paid me by my election as chairman. At the same time I fully appreciate the responsibility.

"We are passing through a world crisis, the greatest perhaps civilization has known. We are the greatest country in the world. We are the wealthiest country in the world. We have felt the depression sorely. But we will get out of it if we have the spirit of the entire people behind us.

"This is not a problem to be solved by the Government alone, but every man and woman, whatever his or her station, must do his or her part. Let no man be a Micawber waiting for something to turn up. It is the duty not only of the great financial and industrial institutions, but of every man and woman to push together and in due time we will receive our reward."

President Miller contented himself with a brief congratulatory remark to Chairman Pomerene and an expression of pleasure at being able to work under him.

Miller succeeds Charles G. Dawes. Pomerene takes the place of Eugene Meyer.

VON PAPEN IS FIRM AGAINST COALITION

Continued from Page 1.

of power is held by the Centrists and their allies of the Bavarian people's party, who have 97 seats in a total of 607. Yesterday's election gave 230 to the Nazis, 133 to the Socialists, 89 to the Communists, 37 to the Nationalists, 7 to the Populists, 4 to the Christian Socialists, 2 to the Economic Party, 2 to the Agricultural Alliance, 2 to the Farmers Federation, 2 to the State's party, and 2 to the Farmers' party.

The most serious of today's political disorders was in Koenigsberg, where there were murderous assaults and bomb throwings interpreted generally as Nazi acts of vengeance.

Herr Sauff, leader of the Communist party there, was shot dead in his bed. A Communist named Zirpius was wounded, probably fatally, and several others were injured.

7 DIE AS 2 BLASTS SHAKE SKYSCRAPER

Jewels Are Blown Into Street After Explosion in New York's Ritz Tower.

New York, Aug. 1 (A.P.).—Seven firemen lost their lives today in two terrific explosions that trapped them as they fought a blaze in the subbasement of the fashionable Ritz Tower Hotel, which rises 41 stories above Park avenue at Fifty-seventh street.

Twenty-five other persons, 10 of them civilians, suffered injuries of various degree.

Thirty firemen were in the basement, fighting flames in a paint shop when the first explosion occurred just before 11 a. m. Only nine of these were able to escape. The second blast followed almost immediately.

Debris was hurled 50 feet into the air through a sidewalk elevator opening. The windows of a large jewelry store directly above were blown out and gems worth a fortune were scattered. Plaster fell from the ceilings of the hotel's lower floors. The neighborhood a block around was shaken.

Policemen maintaining fire lines, firemen standing outside, and others were stunned. There was a pause as men tried to gather their senses, then, a race against death. Firemen plunged into rolling smoke after their comrades.

Deputy Fire Chief Roche, who directed the firemen, had a theory as to the cause of the explosions, but declined to state it because it was only a theory. Other firemen were certain that ammonia tanks had exploded. Roche considered the actual damage to the building slight. Origin of the fire was undetermined.

Federal Financing Denounced by Hull

Senator Holds Republicans Solely Responsible for Record Deficit.

(Associated Press.)

The week-end deluge of political speeches and statements prompted a declaration yesterday by Senator Hull (Democrat), Tennessee, taking to task two of the Republican proclaimers, Secretary Mills and Senator Smoot, of Utah.

"The American people know that at the end of ten years of Federal financing," said Senator Hull, "the Treasury was allowed to suffer the greatest deficit in the peace-time history of this or any other country, and that sole responsibility rests upon the party in power."

Replying to Senator Smoot's tariff declaration, the Tennessee senator said:

"If this great creditor and surplus producing country is to return to a sound and full state of business recovery, it must adopt the two-fold Democratic policy of supplementing our impregnable home market by a constantly expanding foreign market for our ever-increasing surpluses of agriculture, manufacturing and mining, to the end that the present 11,000,000 of unemployed may resume work at full time, thereby restoring their present high wage losses and their hopelessly lowered standards of living."

Suit for $21,500 Filed Against Gann

Brother-in-Law of Curtis Says Insurance Action "Is All Nonsense."

(Associated Press.)

Suit for $21,500 was filed here yesterday against Edward Everett Gann, brother-in-law of Vice President Curtis, as attorney for a shipbuilding company.

It was charged that Gann should have turned this sum over to a joint account with the agents of the New Jersey Fidelity & Plate Glass Insurance Co., of Newark. The suit was filed in behalf of the insurance company. Gann was named as receiving the money as attorney for the Spears Engineers, Inc., on a contract for construction of a ship for the Government.

"It is all nonsense," said Mr. Gann last night when informed of the suit. "I will make my reply to that case when the time comes."

DOE
DEPENDABLE · OIL · ELEC-TRIC BURNER

For the First Time Offered This Famous Oil Burner For as little as

$395

Completely Installed Ready to Run

See it at once. Liberal allowance on your old burner.

Wallace Engineering Co.
Established 1925 1315 H St. N.W.

BARGAIN FARES
PENNSYLVANIA RAILROAD

FARES ARE ROUND-TRIP		EASTERN STANDARD TIME
BALTIMORE	$1.25	EVERY SATURDAY and SUNDAY Tickets good only in coaches on all regular trains
ATLANTIC CITY WEEK-END ALL-EXPENSE TOUR	$10.00 and up According to Hotel selected	SATURDAYS August 6, 13, 20, 27 Lv. Washington 1.05 p. m.
PHILADELPHIA	$3.00	CHESTER $3.00
WILMINGTON	$2.75	SUNDAYS, August 14, 28, September 11 Lv. Washington 7.15, 10.00 a. m.
BOSTON	$10.00	SATURDAYS, August 20, September 17 Lv. Washington 7.50 p. m.
ATLANTIC CITY	$4.00	SUNDAYS, August 7, 21, September 4, 18 Lv. Washington 12.15 a. m.
NEW YORK	$3.50	SUNDAYS, August 7, 21, September 4, 18 Lv. Washington *12.15, 7.50 a. m. *Coaches ready for occupancy 11.30 p. m.
MONTAUK The New Long Island Playground	$5.00	SUNDAYS, August 7, 21 Lv. Washington 12.15 a. m.
TOLEDO, Ohio DETROIT, Mich.	$12.00	SATURDAY, August 20 Lv. Washington 4.02 p. m.
PITTSBURGH	$6.00	SATURDAY, August 20 Lv. Washington 11.00 p. m.
PEN MAR BUENA VISTA HIGHFIELD	$2.95	THURMONT $2.70 SUNDAYS UNTIL SEPTEMBER 4 Lv. Washington 7.15 a. m.
NIAGARA FALLS	$16.80 (16-DAY)	FRIDAYS and SATURDAYS August 5-6, 19-20

Ask about All-Expense Tours to New England and Eastern Canada, Colorado, and Great Lakes Cruises this Summer

45% REDUCTION IN ROUND-TRIP FARES EVERY WEEK-END UNTIL SEPT. 3
Reduced Round Trip Week-end Pullman Fares to Buffalo, Niagara Falls and Toronto

PENNSYLVANIA RAILROAD

JULIUS GARFINCKEL & CO.
F STREET AT FOURTEENTH

● Our Cooling System Makes Shopping a Pleasure ●

No Approvals on These Sale Goods

Yesterday was one of the busiest days throughout our whole store. Every department was as busy as it could possibly be and we regret we could not, by any manner of means, take care of all the customers we had, and many had to leave without being waited on.

THIS IS NOT SURPRISING WHEN YOU CONSIDER THESE ARE EXCEPTIONAL VALUES AND THAT THE GOODS ARE OF THE HIGHEST TYPE, NOW BEING SOLD AT BARGAIN PRICES IN OUR

Great After-Stock-Taking-Clearance Sales in Every Department

Visit every floor . . . Don't overlook a single garment or item and be here today without fail.

DRESSES, ENSEMBLES, COATS, SUITS, for formal and informal wear, for women, misses and juniors . . . Entire clearance of SHOES for women, misses, juniors . . . MILLINERY for women, misses and juniors . . . Underwear, Negligees, Corsets . . . Infants' wear and needs.

Greenbrier Sportswear, Bags, Hosiery, Gloves, Handkerchiefs, Neckwear, Toilet Goods, Imported Costume Jewelry, Stationery, Silverware, Lamps, Clocks, Trunks, Hand Luggage, Novelties, Men's Shop Sale of Furnishings, Wool Suits and Topcoats for Boys and Young Men.

STORE OPEN SATURDAY UNTIL 3 P. M.

GRUEN . . .

The Watch of Lifetime Satisfaction

A reputation for accuracy and fine mechanism lived up to . . . a style selection second to none . . . and here you have practically every modern Gruen to choose from.

Men's Gruens, *from* $23.85
Girls' Gruens, *from* $29.75

B. Harris & Co.
F Street at 11th
Jewelers and Diamond Merchants for Over Half a Century

The August Sale of Lifetime Furniture

Tables

. . . many lovely styles arranged in

2 PRICE GROUPS

$9.95 and $14.75

MAYER & CO.
Seventh St. Between D and E

LIFETIME FURNITURE

PHONE NATIONAL 4205
FOR POST CLASSIFIED ADS

DIED

MANN—On Sunday, July 31, 1932, GERTRUDE, beloved infant daughter of Cecil and Gertrude Mann, aged three months. Funeral from the W. W. Chambers Co. funeral home, 1400 Chapin street northwest, on Tuesday, August 2, at 10 a. m. Interment Cedar Hill Cemetery.

MEYST—On Monday, August 1, 1932, at his home, 3509 Idaho avenue northwest, FREDERICK WILLIAM, beloved husband of Elizabeth Meyst. Notice of services later.

MOOERS—On Saturday, July 30, 1932, at his residence, 5 Montgomery avenue, Takoma Park, Md., LEWIS M., beloved husband of Clara B. Mooers. Remains resting at the S. H. Hines Co. funeral home, 2901 Fourteenth street northwest. Funeral services Tuesday, August 2, at 2 p. m., at Takoma Park Presbyterian Church, Takoma Park, Md. Interment private.

NESLINE—On Saturday, July 30, 1932, GEORGE, beloved husband of Annie Nesline. Funeral from his late residence, 811 Massachusetts avenue northeast, on Tuesday, August 2, at 8:30 a. m. Requiem mass at Holy Comforter Church, Fourteenth and East Capitol streets at 9 o'clock. Relatives and friends invited. Interment Mount Olivet Cemetery.

HOLL—On Monday, August 1, 1932, at Children's Hospital, JOSEPH GILBERT, infant son of Henry Stephen and Pearl Holl. Funeral from the W. W. Chambers Co. funeral home, 1400 Chapin street northwest, on Wednesday, August 3, at 10 a. m. Interment in Mount Olivet Cemetery.

HUSHKA—Suddenly, on Thursday, July 28, 1932, WILLIAM J. HUSHKA. Funeral from the W. W. Chambers Co. funeral home, 1400 Chapin street northwest, on Tuesday, August 2, at 10 a. m. Relatives and friends invited. Interment in Arlington National Cemetery, with full military honors.

FORD—On Sunday, July 31, 1932, at Garfield Hospital, MARY IRENE, beloved wife of William S. Ford, of 1458 Columbia road northwest. Funeral services at the S. H. Hines funeral home, 2901 Fourteenth street northwest, on Wednesday, August 3, at 8:30 a. m.; thence to the Shrine of the Sacred Heart Catholic Church, where mass will be said at 9 a. m. Interment at Seat Pleasant, Md.

FUNERAL DIRECTORS

JAMES T. RYAN
317 PA. AVE. SE. Atlantic 1700.

ESTABLISHED 1876.
JOHN R. WRIGHT CO.
1337 10th st. nw. Phone North 0047.

J. WILLIAM LEE'S SONS
FUNERAL DIRECTORS
CREMATORIUM
332 PA. AVE. NW. NATL. 1384 & 1385.

CHAS. S. ZURHORST
301 EAST CAPITOL ST. LINCOLN 0572.

Frank Geier's Sons Co.
1113 SEVENTH ST. NW Telephone
Modern Chapel. NATIONAL 2473

THOS. S. SERGEON
1011 7TH ST. NW. Telephone Natl. 1090.

FUNERAL DESIGNS

GEO. C. SHAFFER 900 14TH ST. NW
Expressive Floral Emblems. Phone
Moderate prices Open eve. & Sun Nat. 0108

GUDE BROS. CO., Florists
1212 F STREET. National 4276.
APPROPRIATE FUNERAL DESIGNS.

CEMETERIES

Choice Lots and Sites for Sale
ENDOWMENT FUND ENSURING PERPETUITY
Glenwood Cemetery

CHIROPODISTS FIND CLINIC COMPETITION

Effect of Free Treatments Described at National Convention Here.

Unemployment is affecting chiropodists because of the great many clinics for free foot treatment, it was revealed yesterday at the opening of the twenty-first annual convention of the National Association of Chiropodists at Wardman Park Hotel.

New methods of treating ingrowing toenails and the reading of papers on correct posture were also features of the opening session. Speakers included Dr. R. A. Gross, of New York, and Dr. E. C. Rice, of Washington.

Dr. A. Owen Penney, of Washington, chairman of the national committee on ethics and president of the Podiatry Society of the District, introduced a resolution recommending that all advertising of chiropodists be made to conform. Criticism was made that some chiropodists are going to unreasonable extremes in advertising.

The following new officers were elected: Dr. G. W. Schrer, jr., of Los Angeles, Calif., president; Dr. Hal P. Smith, of Indianapolis; Dr. J. F. Kelly, of Boston, Mass.; Dr. F. J. Carleton, Westchester, Pa.; Dr. A. O. Penney, Washington; Dr. C. P. Beach, Detroit, and Dr. G. O. Whitten, Oakland, Calif., vice presidents; Dr. A. R. Moreley, New York, secretary-treasurer, and Dr. Louis Levy, New York, and Dr. G. Gordon Rowe, Philadelphia, members of the council. Milwaukee, Wis., was selected as the next convention city.

5-DAY WEEK IS HURT BY M'CARL'S RULING

Continued from Page 1.

ginning with July 30, 1932, and continuing the remainder of the year, and, in addition thereto, to take certain administrative furloughs depending upon the salary range in which employed.

"Such a plan would result in legislative and administrative furloughs running concurrently with differing deductions for the time absent depending upon whether it is called an administrative or legislative furlough.

Saturday Absence.

"It must be held, therefore, that all time absent without pay by any employe up to an aggregate of 24 working days must be considered legislative furloughs and accounted for accordingly.

"Furthermore, if the employes are required to be absent all day Saturday, that is tantamount to putting them on the five-day week basis as authorized under the first proviso of subsection (b) of section 101, and there would be for application the provisions of subsection (a) of said section."

Subsection (a), section 101 of the economy act, making a five-day week mandatory for per diem employes, requires that "the compensation for five days shall be ten-elevenths of that payable for a week's work of five and a half days."

In holding that all 24 days legislative furlough must be taken before any payless administrative leave may be allowed, the Comptroller pointed out that department heads may enforce the taking of legislative leave up to five days a month without the consent of employes.

Filling of Vacancies.

"If so enforced, the legislative furlough would be completed in five calendar months and thus leave the remainder of the fiscal year in which to make up any shortage in appropriations by administrative furloughs," Mr. McCarl said.

"It must be held therefore that no administrative furloughs may be required or permitted to be taken until the legislative furlough of one calendar month or 24 working days has been completed and the amounts so saved impounded."

The Comptroller also informed Mr. Campbell that where vacancies occur they may not be filled by transfers within the same unit, without presidential consent. The duties of the position made vacant might be transferred to another employe, however, if he received no salary increase, said Mr. McCarl.

He ruled that where employes are furloughed for the entire fiscal year, one month's pay, equivalent to the legislative furlough, must nevertheless be impounded in the Treasury.

BACKERS DESCRIBE SHORT WEEK PLAN

Continued from Page 1.

that the material there suggested must be so compelling that it will recommend itself as sound business policy. For that reason, the Labor and Commerce Departments are going to great lengths to summarize actual operating experience in the more than 6,000 industrial plants now working on some sort of "spread work" schedule.

Attention also is being given to optional modifications of the general plan, to meet the special needs of different industries. Whereas the New Hampshire plan stresses the extension of the five-day week, the President and his advisers have found that some other form of staggered employment is preferred in many lines of production.

Those who participated in yesterday's conferences included Gov. Winant, William Phillips, chairman of the Massachusetts Emergency Committee on employment; James F. Langley, chairman of the New Hampshire unemployment committee; Harold M. Davis, Nashua, N. H., author of the New Hampshire plan; Harry P. H. Kendall, of Boston; Joseph La Fontaine, Brockton, Mass., shoe manufacturer, and Thomas E. Campbell, chairman of the United States Civil Service Commission.

The New England group recently approved the New Hampshire plan at their Boston conference on reemployment. At the request of Gov. Winant, the President agreed to consider the plan for possible national application.

Government experts now estimate that some 2,300,000 workers throughout the country are regularly employed on five-day week schedules, against less than 500,000 in 1929.

Cab Company Sued for $5,000.

Alleging he was seriously injured when a cab of the Black and White and Yellow Co. in which he was a passenger collided with another cab at Fourth street and Massachusetts avenue northwest last January, J. J. McDermott, of 3138 California street Northwest, yesterday sued the company for $5,000. He was represented by Attorney George E. Shifflette.

How to Be Beautiful

By ELSIE PIERCE

Avoid Strong Perfumes in Summer—They're Stifling.

AVOID STRONG PERFUMES IN SUMMER—THEY'RE STIFLING.

THE heavy, exotic, Oriental perfumes you have been using for gay winter evenings must be discarded for more delicate and more subtle scents during the summer, if you wish to please those around you, particularly the male of the species.

The meticulously dainty woman who has mastered the fine art of perfuming knows that this final touch to her toilet is an extremely important one. It becomes a part of her and her personality. People soon associate it with her. It caresses, intrigues, charms, it stamps her as sweet, exotic or adds a touch of mystery. That elusive touch of mystery is the quality women seek and men admire. And in the summer the subtler and more delicate the better.

Heavy, strong perfumes wafted about on a warm wind have the same effect on the olfactory sense as heavy colors, brilliant reds, vivid oranges and hennas have on the eyes. They are stifling. They detract from even a cool, refreshing costume.

Delicate Odors and Small Doses.

If you are wise, you will choose faint odors and apply your perfume in very small doses. A wee drop behind the ears, a touch on the lids and brows, a bit on the palm of the hand. A little sprayed from an atomizer on your body after the bath will linger pleasureably. Or spray a wee bit on your hair after it has been combed and set.

Remember, too, that the connoisseur never superimposes her perfumes. True, she may choose a blend of many essential oils, intricate and indefinable. But the sum total is a single blend. Not several distinct odors added one by one. Be sure, too, that your toilet articles, creams, lotions, powders, bath accessories, hair pomades or wave-setting lotions all have the same perfume base. Or if that seems too difficult, at least make sure that these articles have the very faintest perfume (or none at all) in themselves. Perfumes clash just as colors do. And just as a mixture of uncomplimentary colors can hurt the eyes, so a combination of foreign perfumes in powder, toilet water and cream can prove offensive.

Your Own Personality and Your Escort.

After many years of preaching women have come to the realization of the fact that perfume and one's own personality, type, temperament, even time of day and occasion should all be related. Add to that the necessity of bearing in mind the possible reaction on the part of one's escort and perfume becomes a most difficult art. True, that may be the very reason why women are making a very intelligent study of perfume, experimenting, changing with the sport and season and escort, too. The "what shall I get" attitude has, happily, changed to "I know what I want" on the part of cash customers in quest of perfume.

Elsie Pierce

Elsie Pierce, famous beauty lecturer, will answer any questions on beauty you wish to ask her. Address Miss Pierce, in care of The Washington Post, inclosing a stamped, self-addressed envelope.

(Copyright, 1932.)

What Today Means to You

By MARY BLAKE

"LEO."

IF August 2 is your birthday, the best hours for you on this date are from 11:15 a. m. to 1 p. m., from 4:30 p. m. to 6 p. m., and from 10 p. m. to 11:30 p. m. The danger periods are from 8:30 a. m. to 9:35 a. m. and from 2 p. m. to 3:30 p. m.

The stars point toward an unexpected event on August 2, something which will prove that the worst blows seem to fall where they are least expected. It will probably be of a personal nature, and something about which the world at large will never know. No lasting harm can come to you, unless you take the blow "lying down." A little bluffing will go a long way on this occasion.

The children born on this August 2 will have fighting, not compromising, natures, and will get the things they want in life or know the reason why. They will be amenable to kindly influence, susceptible to flattery, and at heart very affectionate. They will be ambitious, and will strive to raise themselves above the ordinary ranks of life.

Born on August 2, you are a solid, ordinary sort of person, capable of standing up to the world and doing your job. You are not a drone, and usually do more than your share. If you be a man, you will not mind keeping your nose to the grindstone, if by so doing you can do properly by your dear ones. Your hardest efforts, all efforts all through life, will be for others, and you will pocket few of the plums which come your way without sharing them with another.

You are so very human and at all times your natural self. It disgusts you to see others "put on airs," and you have no desire to ape their silly ways. You have plenty of pride, however, but it is not "false pride." It is not in you to "double cross" any one, although you will be "let down" many times in your life by those whom you have loved or trusted. You should fight against becoming bitter, and cling to those who have been found "tried and true."

Your life will be somewhat checkered and wandering through the unkindness of Fate, not from choice. You dislike being uprooted and become very fond of your own particular ruts. You are cultured, courteous, big-hearted and loyal.

Successful people born August 2:
Ralph Bingham, humorist.
Caleb S. Henry, professor in University of New York.
Henry S. Olcott, theosophist.
Elisha Gray, inventor.
Francis Marion Crawford, author.
Eliza Orne White, a portrayer of New England life and writer of children's books.

(Copyright, 1932.)

MANY MILLS REOPEN WHILE PRICES GO UP

Main Stocks Move Firmly; Pittsburgh Coal Output Steps Forward.

(Associated Press.)

Favorable business developments over the Nation yesterday included:

Chicago—The egg market shot up to a new high for the year, the October delivery closing at 17¾, up ¾.

Pittsburgh—Total output of soft coal gained 4.9 per cent over the preceding week and anthracite output showed an increase of 18.3 per cent over the July 16 week, promising additional employment in these important coal fields.

Roanoke, Va.—About 400 workers will be added at the Viscose Corporation plant August 9, stepping production up to 20 per cent of capacity.

New York—Cotton prices maintained an even level with several contracts slightly above previous closings.

Chicago—The hog market showed signs of further strength as buying continued freely.

New York—Both stock and bond markets gained with main issues moving ahead early. Profit taking reduced advances, but some issues netted gains.

Los Angeles—A Nation-wide survey from 150 major markets by Credit and Financial Management, official publication of the National Association of Credit Men, revealed a heartening turnup in July sales and collections. Jackson, Mich., noted sales definitely improved with collections bettered from fair to good.

St. Paul, Minn.—Crop outlook reported as "excellent."

"Il Trovatore" Tonight Is Stadium Attraction

Many of the opera stars who were here in June for the presentation of "Aida" will be heard tonight when "Il Trovatore" is staged at 8:15 o'clock at Griffith Stadium. The stage, specially built for the performance, has been completed.

Anna Leskaya, Russian dramatic soprano, who sings the role of Leonora, will be supported by Agnes Robinson, contralto, and Pasquale Ferrara, tenor, who was well received in "Aida." Other performers in that opera are Pasquale Amato, barytone, and Nino Ruisi, bass.

3 Trying to See Widow Are Shoved Into Grave

Chicago, Aug. 1 (A.P.).—A crowd of nearly 10,000 persons fought today for glimpses of Mrs. Dorothy Pollak, 26, at the funeral of her husband, Joe, whom she is charged with slaying because of his attentions to another woman.

So unruly did the curious at Bohemian National Cemetery become, that two children and a women were shoved into the grave as the mob surged forward to view the widow, who has been termed "Chicago's most beautiful killer." Even the pastor was in danger of being pushed into the grave.

AGRICULTURAL GAIN BIGGEST SINCE '29

U. S. Department Says Long Decline in Prices Is Believed Checked.

(Associated Press.)

The Department of Agriculture reported yesterday the agricultural situation appeared less discouraging than a month ago, with a "number of changes that may mean the steady decline in farm prices has been checked."

"The general landslide of prices appears at least to have leveled out for a few weeks," J. Clyde Marquis, of the Bureau of Agricultural Economics, said, using the department's August 1 survey as a guide.

"From June 15 to July 15, as a result of the increased prices of hogs, cattle, cotton and some major crops, the index of the general level of farm prices advanced 8 points.

Greatest Gain.

"The advance in grains, particularly wheat, did not occur until after July 15. This month's change in farm prices is the greatest gain recorded in any one month since July 15, 1929."

Citing the rise in hog and cattle prices as the "most notable development," Marquis said, "if some part of this rise in hog prices could be sustained through the coming year, it would be of tremendous benefit to the corn belt."

"On the supply side of the farmer's market," he said, "adjustments are being made which should be very significant. Not only has the pig crop for next fall's marketing shown a decline, but there are also fewer lambs to be marketed next winter. Stocks of meats and eggs are smaller, all of which tends to reduce the burdensome supplies and surpluses."

Wool Production Lags.

Meanwhile, the department said a downward trend in sheep and wool production in Western States is in prospect during the next few years.

Major factors in this indicated decline are a decrease of 8 per cent in the lamb crop this year and a closer marketing of lambs with the consequent effect on breeding stocks.

The department held that "wool consumption is likely to increase from present low levels," adding:

"An increase in wool consumption might precede a revival in general business as it did in the year 1921."

Farm Board Official Warns of Propaganda

Durham, N. H., Aug. 1 (A.P.).—A warning to farmers against the "propaganda which is being circulated by the grain trade and many other handlers of farm products under the old system" was uttered tonight by Carl Williams, vice chairman of the Federal Farm Board.

In an address before the American Institute of Cooperation, Williams urged the farmers to consider carefully before they accept statements "about what a horrible law the agricultural marketing act is and how it has injured the farmer."

Interpreting the Mode

By DARE

Red woolen coat trimmed in an odd and huge collar of black astrahkan makes a cheerful note for fall. (Courtesy of the Maison Heim, Paris.)

NEW YORK, Aug. 1.—It's about time I told you something about stripes. You've been reading and hearing this and that about stripes all summer, I know—and wondering why I didn't mention them. Well, I've had 'em practically up my sleeves all the time! But there were some things wanted to find out before we discussed them.

Because stripes have a way of coming and going, summer in and summer out, making Miladi Beachstroller look like an animated awning, and then relinquishing the field to something less architecturally inclined. Each year thi, or that couturiere sponsors stripes—some of widths ranging from candy stick effects to stripes so wide that it only takes six or so to cover Miladi 'round. And 'tis never the same couturiere who mixes up her widths, as it were.

Well, this year it was Chanel who became stripe minded. Then the style world heard about it—and all the old striped materials on all the old shelves were dragged out by the unwise—and refused by the wise, who happened also to be the-lady-who-should-have-bought-'em-and-was-expected-to-wear-'em.

For a very good reason! Because the new stripes are nothing like any stripe ever known. They are mere shadows of their former selves, really. And this, my dahrlings, is why they are continuing in smartness for the autumn. You and you and you will like 'em and wear 'em, and feel ever so new and up to the minute, and not at all striped—in the new kind of stripes that blend themselves one into the other, or are shadow in effect, and subtle in color.

Also because stripes are showing up in such unexpected places as on velvets, and in jersey and wool lace. And another reason—because they are ravishing in their color harmonies, blending with the utmost art only such colors and shades as belong beside one another. All blended and selected and striped together to be flattering to the wearer! Yes, you'll see a stripe or two in the new model!

* * * *

Ring around Miladi—whether her name is Rosie or not! Today 'tis more than a wedding ring, too—though that would scarcely be refused. 'Tis a big brass curtain ring, or a massive silver one, burnished and dully shining, and tacked to wherever they are supposed to stay—without obviously being attached anywhere.

I sketched a couple of rings for you today—one through which the more-chic-than-ever scarf slips, another through which, on either shoulder, a capelet hangs. Nice?

* * * *

Snap! Swear! Dash to the writing desk and send a stamped, self-addressed envelope to the Dare Department of The Washington Post at once! For 'tis the only way you can keep your sanity and reason, let alone save your good lingerie.

What this is all about is that this week's illustrated leaflet tells you how to very, very easily make some very, very chic and comfortable underwear especially designed to wear under your house dresses. To really work in, too—and not just ol' practical things, either—but darling little tailored ones. There is a brassiere that you will find supporting and comfortable and work-in-able; and panties of the shorts variety; and an all-together-all-of-these in one garment that you may prefer. Better send for it, yes?

* * * *

Red woolen, and a huge black astrakan collar—Heim art, and tailoring—and there you have the coat I sketched for you today!

Au revoir.

(Copyright, 1932.)

Uncle Sam's Home Hints

STAINS ON WHITE ARTICLES.

(United States Department of Agriculture.)

The life and usefulness of almost any garment can be prolonged by prompt attention to accidental spots, and sometimes old stains on clothing or household linen can be removed if you know just how to take them out. In the interest of economy just at present one naturally wants to get as much service as possible out of every possession. In summertime, especially, when we attend more clothes-damaging picnics, serve coffee and tea on porches or in the garden, eat more fruits and berries, perspire more, get more mildew and rust spots on things, and slip on grassy lawns, our light-colored clothes seem subject to stains.

Different chemicals are needed to treat all these different kinds of stains, says the United States Department of Agriculture. Prompt action helps. Chemical stain removers should be applied quickly and carefully, in small amounts, and rinsed out immediately. Sometimes a chemical is followed by another to neutralize its effect on the fabric. Most chemical stain removers will affect textile fibers unless handled in just the right way.

Javelle water is an alkaline stain remover which is very effective to bleach out certain stains on white cotton or linen articles. It is useful, therefore, for much summer clothing, but it can not be used on silk, or wool or on most kinds of rayon, as it will rot these fabrics. It will also bleach the color out of colored cotton materials. With these points understood in connection with using Javell water, it will prove to be useful for many emergencies.

To make Javelle water: Dissolve one-half pound of washing soda in one quart of cold water. To this solution add one-fourth pound of ordinary bleaching powder (commonly called chloride of lime). Filter this liquid through a piece of muslin to remove any sediment, and keep the clear liquid in tightly-stoppered bottles.

In treating stains with Javelle water, stretch the stained portion over a bowl filled with water and apply the Javelle water to the stain with a medicine dropper. Do not allow the Javelle water to remain in contact with the fabric for more than one minute. If necessary, the entire garment may be placed in the liquid. Then apply a solution containing one-fourth ounce of sodium thiosulphate (photographer's "hypo"), and one-eighth ounce of 36 per cent acetic acid in two quarts of water. Rinse thoroughly. Oxalic acid solution is sometimes used to follow Javelle water but is not so satisfactory.

If allowed to remain long in contact with the fibers, Javelle water rots even linen and cotton materials. It should therefore always be followed very promptly by a solution of thiosulphate and the fabric rinsed thoroughly.

Javelle water is used for removing fruit and berry stains on white cotton and linen articles; for stains from silver nitrate marking inks and black shoe polish; for an old medicine stain that resists other treatment, or a blood or coffee stain, or one made by dyes or running colors. Old mildew stains on table linen, canvas shower curtains and other household articles may also be bleached out by using Javelle water in the way directed above. The yellow stains produced on white materials by perspiration can be bleached by Javelle water. Do not use it, however, on silk or wool.

Stains from tomato vines, besides the green coloring matter, contain a brown color which is rather persistent. If the stains are on white cotton or linen, try washing them first with soap and water or sponging with alcohol, then apply Javelle water.

Grass and dandelion stains are common in summer time. Use hot water and soap as in ordinary laundering, if the material is washable, rubbing the stain vigorously. Remaining traces may be bleached out of white cotton or linen material with Javelle water.

Old curry stains contain turmeric, a yellow powder with a special attraction for cotton. The stain may be removed from white cotton with Javelle water. The persistent stains from black walnut husks, if less than a week old, sometimes respond to the following treatment: Dilute Javelle water with an equal volume of hot water. Soak the stained place in this solution for 1½ hours, then rinse thoroughly, treat with dilute oxalic acid and rinse again. Do not soak the material in Javelle water of full strength or use it on silk or wool.

Band Concerts

UNITED STATES ARMY BAND.
Walter Reed Hospital, 6:30 p. m.

March, "Memoria" ..... Seitz
"Jubilee Overture" ..... Bach
"The Whistler and His Dog" ..... Pryor
"Am Meer" (By the Sea) ..... Schubert
Selection from "Lohengrin" ..... Wagner
Southern Episode: "The Cotton Pickers' Song" ..... Lake
Waltz, "A la Bien Aimee" ..... Schutt
March, "American Spirit" ..... Suglione
"The Star-Spangled Banner."

U. S. SOLDIERS' HOME BAND.
Bandstand, at 5:30 p. m.

March, "Silent Heroes" ..... Bidgood
Overture, "French Comedy" ..... Keler-Bela
Entr'acte, "Dance Orientale" ..... Lubormirsky
"Cortege du Sardar" ..... Ivanow
Mosaic, "Gems of Tschaikowsk" ..... Clark
A Sidewalk Shuffle, "Darkey's Holiday"
Waltz Suite, "Golden Wedding" ..... Lyons
Finale, "Territorial" ..... Blankenberg
"The Star-Spangled Banner."

UNITED STATES NAVY BAND.
Foxhall and Canal Rd.—7:30 P. M.

March, "Comairons" ..... Benter
Fantasia, "Nautical" ..... Tobani
Cornet solo, "Selected" ..... Musician Birley Gardner.
Patrol, "Pershing" ..... Phillips
Overture, "Fest" ..... Lautner
Negro melody, "Deep River" ..... Burleigh
Valse, "Mighty Lak a Rose" ..... Nevin
Selections, "The Princess Pat" ..... Herbert
Song, "A Perfect Day" ..... Bond
"Anchor's Aweigh."
"Star-Spangled Banner."

Culbertson on Bridge

By ELY CULBERTSON

394

REACTING TO PARTNER'S BIDS.

"WHEN partner has just passed a Forcing bid on a hand in which five-odd was a lay-down, one is inclined to be reckless," writes Dr. E. S. Russell, of New Haven, Conn., in submitting the hand pictured below, and explaining his Opening-bid, as the South player, of three no-trump. The good doctor then takes a slam at some writers for newspapers by adding that "at any rate, it is as safe as some of the absurd bids appearing in current newspaper columns." Perhaps Dr. Russell is right. In all events, luck was extremely kind in the way she had distributed the cards adversely held, so that instead of being defeated, the doctor made the hand.

South—Dealer.
East and West vulnerable.

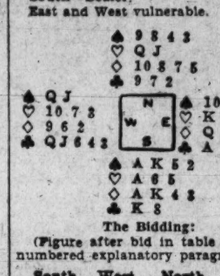

The Bidding:

(Figure after bid in table refers to numbered explanatory paragraph.)

South	West	North	East
3NT (1)	Pass	Pass	Pass

1—This bid has already been explained by its maker.

The Opening lead was a small club, which East won with the Ace, and returned the suit. Things looked pretty black, as it was apparent that there were probably 3 good club tricks against the hand, with no established suit in either the closed or Dummy hands upon which to force discards. End plays were out of the question. Therefore, making the best of a bad matter, Dr. Russell laid down the Ace of diamonds, and East played the Knave. The law of symmetry and the doubleton Queen-Knave of hearts in the Dummy suggested the possibility that East's hand might hold the Queen-Knave of diamonds alone. Anyway, there was nothing to be lost by trying, so the King of diamonds was led, and East played the Queen. Two more rounds of diamonds were then taken in the Dummy, and East was forced to find two discards. The first discard was the heart 2; the second, the spade 6. The discard of the spade made the impossibility of taking all the tricks in that suit a possibility. The Ace-King of spades were played, and all the honors dropped. Two more rounds of spades were then cashed, and the Queen of hearts led from the Dummy and covered by the King in East's hand. South winning with the Ace. The Knave of hearts accounted for the twelfth trick, and the last trick was conceded to West.

The Declarer thus made five-odd, a handsome present from the Goddess of Luck.

TODAY'S POINTER.

Hands in which the Declarer is fortunate enough to find every card played exactly where he wants it are rare, indeed. However, in the dealing of the cards at the Bridge table, the law of symmetry aids the careful player in reaching many correct decisions. Usually, hands which contain a singleton King, for instance, in one hand, will disclose a singleton King in another. While the law is not infallible, it is accurate enough for a sound working rule.

TOMORROW'S HAND.

The bidding and play of the hand printed below will be discussed tomorrow.

South—Dealer.
Both sides vulnerable.

Study the hand, decide how you would bid and play it, and then compare the results you obtain with those shown in tomorrow's article.

(Copyright, 1932.)

QUESTIONS ANSWERED.

Mr. Culbertson will be glad to answer questions on bidding and play of hands sent in by readers. Address him in care of The Washington Post, inclosing a 3-cent stamped, self-addressed envelope.

How to Keep Well

By DR. W. A. EVANS

THE NATURE OF NETTLERASH.

THERE are a few new points about nettlerash, some of practical importance and some that interest the scientist because they promise to point the way to future discoveries that may have importance from the standpoint of the everyday.

The most important practical point is that calcium gluconate is of considerable service in giving relief. It can be injected into the muscles or it can be given internally. It is the best of the lime or calcium salts for this purpose, though other preparations of lime have a place. However, neither calcium gluconate nor any other lime salt is permanently helpful or helpful in all cases.

Autohemotherapy is perhaps the best single method. It consists in drawing some of the patient's blood and then injecting immediately the same blood into the deep muscles. In the first treatment 75 minims of blood are injected; in the second, 112 minims; in the third, 150, and in the fourth, 224. Sixty minims is a dram. This is enough to inject. If it does not relieve symptoms, larger injections or more of them will do likewise.

It is never advisable to scratch or rub the nettlerash areas. The reason is plain when we think a little about the nature of the eruption, and that will be the next point discussed.

The eruption itself is due to dilation of the small blood vessels in a certain zone, with an exudation of fluid. The urticaria area is red and swollen and itches intensely, but there is no break in the skin and almost no changes in the skin cells. Let the cause of the rash be stopped, and within a few minutes the itching ceases, the redness fades, the swelling disappears, and no trace of the rash is left behind.

In the making of the eruption three sets of tissues participate, but the skin cells themselves take no part in the proceedings. They are at the party and they are affected by them, but they are like the wedding guest who gets rice down his collar.

The immediate cause of the trouble is a chemical called histamine. When a little of this substance is rubbed in the skin an eruption exactly like hives or nettlerash appears. This eruption involves each of the three tissues referred to and in exactly the same way that they are involved in hives. Histamine is made from another chemical, called histidin, and that is one of the amine bodies that, taken together, form albumin. So we trace the cause of nettlerash through the chemical which is the immediate cause back to the albumins.

The presence of this histamine just below the skin, and acting as a cause, suggests the reason that rubbing and scratching may do harm rather than good; also why soothing applications may help some, but are generally disappointing.

One of the discoveries is that hay fever, asthma, urticaria or nettlerash, hives, giant hives and some types of migraine and of epilepsy are first cousins. All result when persons who have been sensitized to certain substances are exposed to that to which they are sensitive. The sensitization is local. If it is in the membranes of the eyes and nose it will take the form of hay fever. If it is in the skin it will take the form of urticaria.

FINGERNAIL BITER.

Mrs. B. F. S. writes: My 2-year-old boy is continually biting his fingernails. I would like to know how to make him stop.

REPLY:

Have him wear aluminum mitts, such as are used to stop thumb-sucking. Send us a stamped, addressed envelope for nail varnish recipe. Make use of rewards and punishments.

NO REASON FOR IT.

Mrs. E. J. H. writes: A nurse tells me orange juice at night is not as beneficial as that in the morning. What truth is there in her premise?

REPLY:

I know of no reason why it should be.

(Copyright, 1932.)

Fifth Avenue Fashions

Here's a darling frock with loads of youthful charm.

And it has a jacket to complete it, if desired.

The collar is delightful, too. Easy to make and yet so fascinating when finished.

A printed crepe silk with plain crepe is exceedingly wearable.

Plain tub silks, cotton pique and linen are other mediums, cool and smart and inexpensive, too.

Style No. 2666 is designed for sizes 14, 16, 18, 20 years, 36, 38 and 40 inches bust. Size 16 requires 3½ yards of 35-inch material with ⅝ yard of 35-inch contrasting for dress with 2¼ yards of 39-inch material for separate jacket.

Price of pattern, 15 cents.

You also should send 10 cents for our Summer Fashions. Address, Fashion Department, The Washington Post, Fifth avenue and Twenty-third street, New York City.

No. 2666. Size.....

Name.....

Street Address.....

City. State.

2666

THE NEW Jelleff's
1216-1220 F Street

Lanvin Goes Victorian

. . . and gives you chic, individuality in this misses' coat of Forstmann's new black Elga, trimmed with sleek Persian Lamb. That high buttoning collar and fur banding on sleeves broadens your shoulders.

Regularly $165. In the Summer Sale $140.25

COAT SHOPS—THIRD FLOOR.

40 Years at 935 F St.

Diamonds
A. Kahn Inc.
Arthur J. Sundlun, President

Pittsburg
Automatic Gas
WATER HEATERS
Storage or Instantaneous
NEW LOW PRICES
EDGAR MORRIS SALES CO.
1305 G St. NW. National 1031.

If you are desirous of owning a fine GRAND PIANO at a LOW PRICE, see Mr. Purcell.
Only One Left
JORDAN'S 13th & G Sts.

Store your silverware in our safety vaults during absence this summer.
THE WASHINGTON LOAN AND TRUST COMPANY
F St. at 9th 17th St. at G

12 to 14 Individual Pieces Delivered Hot Any Hour Till Midnight. Or Drive to 2913 44th St. N.W.
$1.00
Call North 6617.

3rd ALL-EXPENSE DE LUXE TRIP
S.S. SOUTHLAND
AS LOW AS $12.50 ALL-EXPENSE
800 miles by water. Potomac River (by day). Chesapeake Bay. Hampton Roads. York River. Capes of Virginia. Atlantic Ocean. Old Point Comfort, Yorktown. Salt Water Bathing. Fishing. Orchestra. Hardwood Dance Floor. Entertainment. Prizes. Favors. Wholesome fun every minute. Leave Washington Saturday, Aug. 6th, 2:30 P. M. Return Monday, Aug. 8th, 6:30 A. M.
CITY TICKET OFFICE, 1423 H St. N. W. NAt. 1920. Dis. 3700.
NORFOLK & WASHINGTON LINE

RESORTS
Atlantic City, N. J.
New Clarion
KENTUCKY AVE. JUST OFF BOARDWALK
BATH HOUSES FREE TO GUESTS
REDUCED RATES. S. E. BONIFACE

MORTIMER
Virginia Avenue & Boardwalk
Become with Meals
$15.00 Weekly
Free Bathing V. C. Mortimer

Pennsylvania
Delightful Saturday-to-Monday Outing
At Bedford Springs Hotel, Bedford, Pa.
Only $14.25 incl. Room and Bath with Delicious Meals. Golf. Swimming. Wonderful 4-hr. motor run. 137 mile—finest roads; 2,300-acre estate. C. L. GAB... Manager.

ROOSEVELT RAPPED ON DRY LAW ISSUE

G. O. P. Chiefs Charge He Did Not Urge Beer Bill Support in Congress.

New York, Aug. 1 (A.P.).—Republicans attacked Gov. Roosevelt today on the prohibition issue, while the Democratic campaign chief issued a call for a unique set of strategy conferences with his State chairman.

"Not quite 100 per cent" was the headline of a "news letter" sent out by the New York Republican State committee, in which the Democratic standard bearer was taken to task for not urging the support of beer and repeal bills in the last Congress.

"The wets of the country waited for Gov. Roosevelt, now the leader of his party, to urge the Democrats in Congress to carry out their (convention) promises," the article said, "but they waited in vain. * * *

State Leaders Summoned.

"This introduced something new in American politics. Many politicians have been accused of refusing to carry out their party pledges after election, but Gov. Roosevelt and his party have got a running start by refusing to carry out their pledges when the matter was put up to them before the election."

The call for all Democratic State chairmen to come to New York within the next month was issued by James A. Farley, national chairman.

His strategy conference idea is as unusual as his plan of dispensing with regional headquarters and placing on the shoulders of these same State leaders the full responsibility of winning their sections for Roosevelt.

The men he has summoned will arrive in groups of five or ten, coming first from the Far West and gradually from States nearer. They will hold lengthy conferences with directors of the national campaign, and when they have all come and gone Farley hopes to have a vivid and complete political diagnosis of every section, with a clear picture of where the weak spots are and where the full force of his own resources should be thrown.

Willard and Nominee Confer.

Albany, N. Y., Aug. 1 (A.P.).—Gov. Roosevelt today discussed with Daniel Willard, president of the Baltimore & Ohio, the railroad situation, which the presidential nominee is expected to take up in his next campaign address, August 20.

Soon, Gov. Roosevelt said, he would ask the chiefs of the railroad brotherhoods to tell him of labor conditions on the railroads. Advisers to the governor expect him to include a discusion of the difficulties of the carriers in his Columbus, Ohio, speech two weks from next Saturday night.

Before Mr. Willard's arrival at the mansion, the governor and his son, Franklin, jr., entertained Princes Louis Ferdinand and Frederick August, youthful sons of the former German crown prince. They were motoring from Malden-on-the-Hudson to Detroit, where Louis works as a laborer in a motor plant.

Missouri to Hold Primary Today

Rum and "Bossism" Leading Issues; 750,000 Are Expected at Polls.

St. Louis, Aug. 1 (A.P.).—Prohibition and "bossism" are the leading issues in Missouri's primary election tomorrow to nominate a successor to United States Senator Harry B. Hawes, Democrat, who has announced his retirement, and to name party choices for Congress, governor and other State offices.

Wet and dry organizations have indorsed candidates for all major offices and have taken an unusually active part in the campaign.

With several bitter fights, chief of which is the issue of "bossism" raised in the Democratic gubernatorial contest, public interest has been raised to a high pitch and some three-fourths of a million voters, a record-shattering number, are expected to participate in the election.

TELEGRAPHIC DISPATCHES

Butte, Mont., Aug. 1 (A.P.).—A wage disagreement between newspaper publishers and proprietors of job printing shops on the one hand and printers on the other resulted today in a suspension of the two daily newspapers here and the one in Anaconda, as well as half a dozen job shops.

Montgomery, Ala., Aug. 1 (A.P.).—Thomas L. Hutchings, former Government seed loan collector, who pleaded guilty to charges of embezzlement and conspiracy to defraud the Government in the seed loans, was sentenced today to a year and a day in prison by Federal Judge C. B. Kennamer.

Miami, Fla., Aug. 1 (A.P.).—Mysterious circumstances of what the State contends was a love triangle that led to the death of Haden Clarke, young writer, at the home of Mrs. J. M. Keith-Miller, Australian flier, will be placed before a jury tomorrow in the trial of Capt. W. N. Lancaster, British aviator, on a charge of murder.

Reidsville, N. C., Aug. 1 (A.P.).—A $100,000 fire here today destroyed three large tobacco sheds containing approximately 1,500,000 pounds of tobacco. The flames of undetermined origin, also destroyed two nearby dwellings.

Anderson, S. C., Aug. 1 (A.P.).—Three persons drowned today after torrential rains washed out bridges and fills in the western section of Anderson County.

BORAH OFF TO TALK ON WORLD ISSUES

Will Speak in Minneapolis Tomorrow; Still Silent on 1932 Views.

(Associated Press.)

William E. Borah, of Idaho, whose oratory played a leading role in the 1928 Hoover campaign, left here last night on a long trail to discuss international issues.

Still silent about his 1932 election views, Senator Borah set out for Minneapolis, where he will carry forward his campaign for a world economic conference.

Asked if he would discuss politics in his speech there tomorrow night, the senator smiled as he gave an emphatic "no."

Nevertheless, there is every prospect that the international economic situation, including his own proposal for revision of war debts in return for European disarmament and reparations cancellation, may become a live issue in the campaign.

Borah declined to comment yesterday on the proposal of Gov. Roosevelt, the Democratic nominee, to stir international trade by adjustment of the tariff walls.

There is every indication that the Hoover administration is carefully studying Borah's world conference proposal, and some here believe the President may give his views in his acceptance speech next week.

Kidney TROUBLE
Reacts favorably to the soothing action of Mountain Valley Water. This famous Water has been prescribed for thousands of sufferers at Hot Springs, Ark., for the past 75 years. Give it a chance to help you.
Free sample to Washington residents. Sold here for 15 yrs.
Mountain Valley Water Co.
Phone Met. 1062.
230 Woodward Bldg.

Commercial Work a Specialty
NA. 4558 For PRINTING of All Kinds
L. G. KELLY PTG. CO.
907 Grant Place N.W.

QUIRK, PHOTOPLAY PUBLISHER, IS DEAD

Former Washington Editor, 49, Victim of Pneumonia at Hollywood.

Hollywood, Aug. 1 (A.P.).—James R. Quirk, 49, who started his writing career as a reporter on a Boston newspaper and later saw his motion picture magazine grow from a little-known publication into medium read by more than a half million film fans, died today of pneumonia.

Quirk, publisher of the Photoplay Magazine, contracted a severe cold during a tour of northern California.

Quirk married Miss May Allison, film actress, in Santa Barbara November 15, 1926. He had been married before and is survived by two daughters of the previous marriage.

Funeral services will be held Wednesday. Mrs. Quirk and her sister, Mrs. Maude Latham, will accompany the body to New York for burial.

New York, Aug. 1 (A.P.).—James R. Quirk, who died today in Los Angeles, was born in Boston and was educated at Boston University.

After his graduation he went into newspaper work and became city editor of the Washington, D. C., Times, later entering the magazine field. He became managing editor of Popular Mechanics magazine and left the magazine to establish an advertising agency in Chicago. He became editor and publisher of Photoplay, one of the first of the "fan" magazines, in 1915.

In 1928 Quirk bought McClure's, which was founded by Samuel S. McClure in 1893, and Smart Set from William Randolph Hearst.

SHOWGIRL IS RULED ERLANGER'S WIDOW

Her Right to Contest Will Is Upheld as Long Trial Ends in New York.

New York, Aug. 1 (A.P.).—The late Abraham L. Erlanger, showman, and Miss Charlotte M. Fixel became man and wife on the Atlantic City boardwalk in November, 1927, when he gave her a wedding ring, Surrogate John P. O'Brien, ruled today in upholding her right to contest his will.

His voluminous decision ended the longest and one of the bitterest trials in the history of the surrogate's court, and signalized defeat for the efforts of former Supreme Court Justice Mitchell L. Erlanger, a brother, and two sisters to prevent Miss Fixel from sharing in the estate.

Erlanger died in Miss Fixel's arms in March, 1930, in the Riverside Drive apartment where they had lived for ten years. He left an estate then estimated at $75,000,000, but subsequently has been evaluated by the temporary administrator at $124.50 in cash and $1,270,000 in "uncollected or uncollectible debts."

FOREIGN NEWS IN BRIEF

London, Aug. 1 (A.P.).—One man was killed and two were injured today by a bolt of lightning which struck at Twickenham during a violent summer storm. All along the south coast the rain poured down and ruined the picnics of thousands taking advantage of this annual bank holiday.

Shanghai, Aug. 1 (A.P.).—The death toll was counted at 500 as the rampaging Chu Kiang (Canton River) which has been battering down the huts in the poorer districts of this capital of southern China, continued to rise today.

Calcutta, India, Aug. 1 (A.P.).—A ferryboat carrying 250 laborers across a flooded river near Noakhali in eastern Bengal capsized last night, drowning many of the passengers. A few survivors reached the bank and many bodies were washed ashore.

Brussels, Aug. 1 (A.P.). — Prof. Auguste Piccard, who rose nearly 100 miles into the stratosphere last year in a balloon, left here today for Zurich, Switzerland, where he hopes to make another ascent soon.

Thiepval, France, Aug. 1 (A.P.).—President Lebrun, the Prince of Wales and other dignitaries of both France and Great Britain participated today in the unveiling of a huge memorial to the 73,367 British soldiers who died in the Battle of the Somme.

Changchun, Manchuria, Aug. 1 (A.P.).—The government announced today it had been decided to rename the Chinese Eastern Railway the Northern Manchurian.

OFFENSIVE IS BEGUN BY REBELS IN BRAZIL

Paulists Say Six Crack Fliers Enlist; Port of Santos Open.

Sao Paulo, Brazil (By Radio to the Associated Press), Aug. 1.—The Constitutionalist rebels announced today their army had launched an offensive along the southern battle line near Itarare and had consolidated their positions in the northeast.

These movements were made, the announcement said, preparatory to advancing on Rio de Janeiro "to depose the dictator, enforce the constitution and call immediate elections.

The Paulists further announced six "crack federal aviators" had flown from Rio de Janeiro to join the Constitutionals. Dialma Pinheiro Chagas, former cabinet member, arrived from the State of Minas Geraes today to assure that his state favored constitutionalism.

Five business leaders were appointed to constitute an economic financial advisory council. The Paulists announced the port of Santos was open to all navigation, adding the constitutionalists "absolutely adhere to the international conventions safeguarding foreign lives and property, and fully enjoyed the cooperation of business, agriculture and labor."

Built for times like these
NEW OIL BURNER
breaks all sales records
Homeowners from coast to coast rush to buy latest model that will save millions in home heating costs.
PETRO-NOKOL
M'f'd by Petroleum Heat & Power Co.
World's oldest and largest oil heating organization
Automatic Heating Corp.
1719 Conn. Ave.
NOrth 0627

AMAZINGLY LOW ROUND TRIP FARES

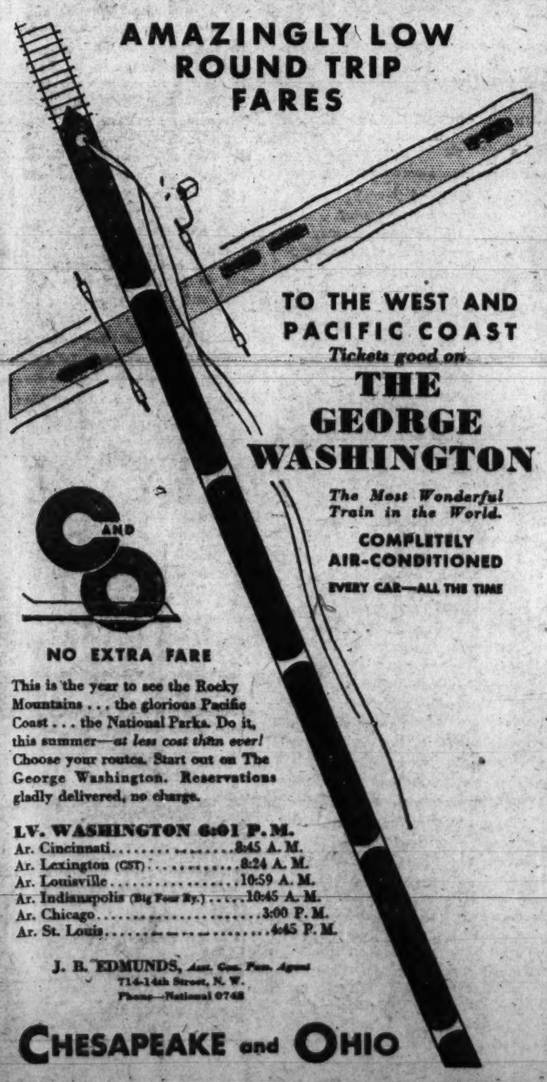

TO THE WEST AND PACIFIC COAST
Tickets good on
THE GEORGE WASHINGTON
The Most Wonderful Train in the World.
COMPLETELY AIR-CONDITIONED
EVERY CAR—ALL THE TIME

C AND O

NO EXTRA FARE

This is the year to see the Rocky Mountains . . . the glorious Pacific Coast . . . the National Parks. Do it, this summer—*at less cost than ever!* Choose your routes. Start out on The George Washington. Reservations gladly delivered, no charge.

LV. WASHINGTON 6:01 P.M.
Ar. Cincinnati.....8:45 A.M.
Ar. Lexington (CST).....8:24 A.M.
Ar. Louisville.....10:59 A.M.
Ar. Indianapolis (Big Four Ry.).....10:45 A.M.
Ar. Chicago.....3:00 P.M.
Ar. St. Louis.....4:45 P.M.

J. R. EDMUNDS, *Asst. Gen. Pass. Agent*
714-14th Street, N.W.
Phone—National 0748

CHESAPEAKE and OHIO

A SIGN OF THE TIMES

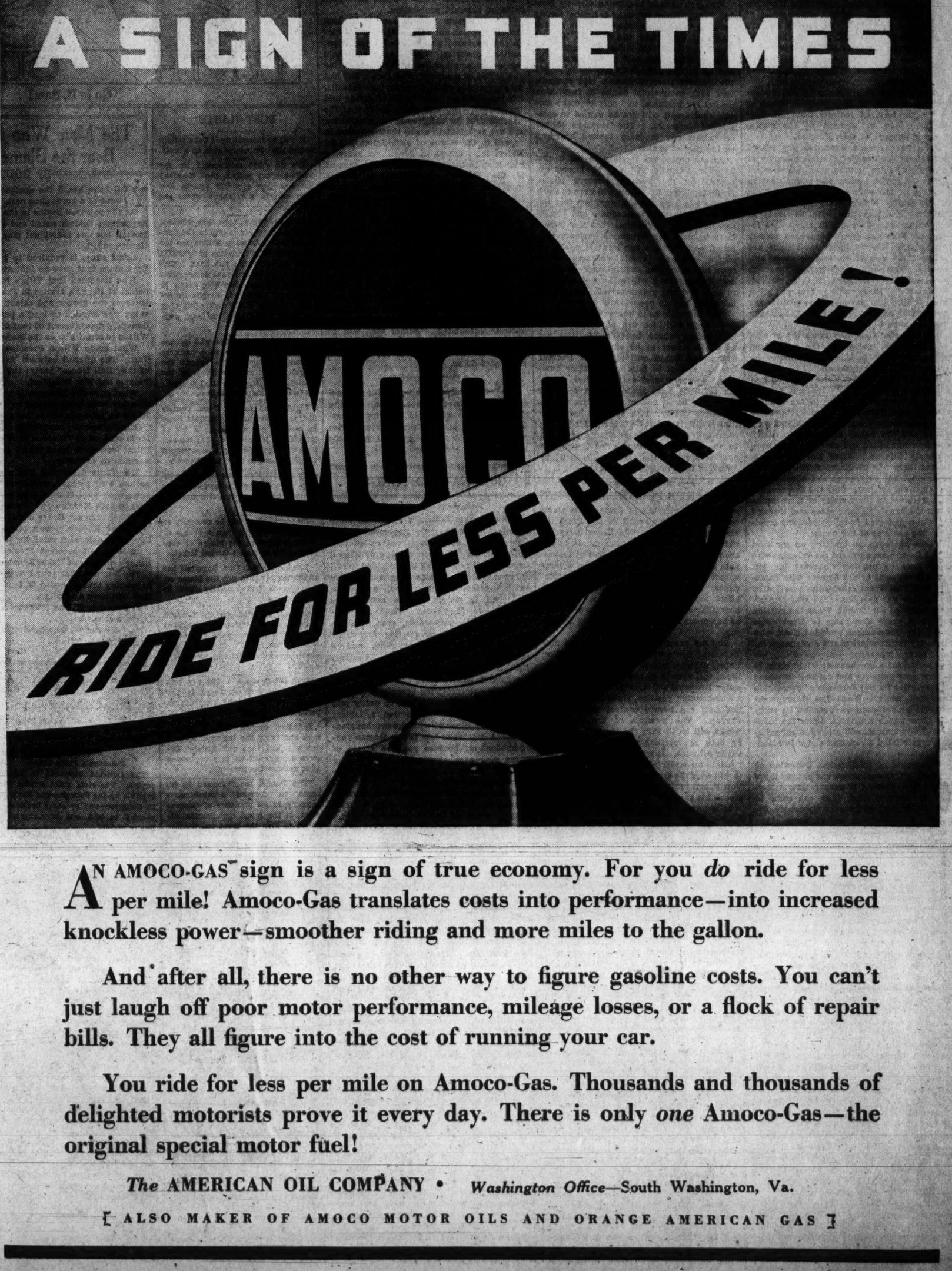

AN AMOCO-GAS sign is a sign of true economy. For you *do* ride for less per mile! Amoco-Gas translates costs into performance—into increased knockless power—smoother riding and more miles to the gallon.

And after all, there is no other way to figure gasoline costs. You can't just laugh off poor motor performance, mileage losses, or a flock of repair bills. They all figure into the cost of running your car.

You ride for less per mile on Amoco-Gas. Thousands and thousands of delighted motorists prove it every day. There is only *one* Amoco-Gas—the original special motor fuel!

The AMERICAN OIL COMPANY • *Washington Office*—South Washington, Va.

[ALSO MAKER OF AMOCO MOTOR OILS AND ORANGE AMERICAN GAS]

The Washington Post.

THE WASHINGTON POST CO.
Washington, D. C.

MEMBER OF THE ASSOCIATED PRESS.

The Washington Post is a member of the Associated Press, receiving the complete service of the world's greatest news-gathering organization.

The Associated Press is exclusively entitled to the use for republication of all news dispatches credited to it or not otherwise credited in this paper, and also the local news published herein.

TERMS OF SUBSCRIPTION.

Delivered by Carrier in Washington.

Daily, Sunday included, one year	$8.40
Daily, Sunday, excepted, one year	6.00
Sunday only, one year	2.60
Daily, Sunday included, one month	.70
Daily, Sunday excepted, one month	.50
Sunday only, one month (with four Sundays)	.20
Sunday only, one month (with five Sundays)	.25

BY MAIL, PAYABLE IN ADVANCE.

(Maryland and Virginia.)

Daily and Sunday.		Sunday Only.		Daily Only.	
One year	$10.00	One year	$4.00	One year	$7.00
Six months	5.00	Six months	2.00	Six months	3.50
One month	.85	One month	.40	One month	.60

ALL OTHER STATES.

(Mexico and Canada, Incl.)

Daily and Sunday.		Sunday Only.		Daily Only.	
One year	$12.00	One year	$5.00	One year	$8.00
Six months	6.00	Six months	2.50	Six months	4.00
One month	1.00	One month	.50	One month	.75

All Subscriptions by Mail Payable in Advance.

New subscriptions for The Post or renewals will not be accepted unless payment accompanies the order. Remittance should be made by draft, checks, postoffice orders, registered letters or express orders, payable to The Washington Post.

Entered at the Postoffice, Washington, D. C., as second-class mail matter.

National Advertising Representative—PAUL BLOCK and Associates, Park-Lexington Building, New York; Palmolive Building, Chicago; Little Building, Boston; General Motors Building, Detroit; Guarantee Trust Building, Philadelphia; Russ Building, San Francisco; 256 South Hill St., Los Angeles.

Tuesday, August 2, 1932.

A CAMPAIGN OF DECEPTION.

As every one expected, Gov. Gifford Pinchot comes forward as the champion of the rioters who were ousted from Washington last week. With an outburst of criticism, in which he merely displays ignorance of what took place in the bonus army camps, the governor of Pennsylvania takes the evicted veterans to his bosom, while his henchmen call upon Washington to feed them.

There is nothing strange in this action. Any group that seeks a dole, a bonus or any other form of gratuity from the Government can be assured of the wholehearted support of Gov. Pinchot.

The Pennsylvania executive has placed himself at the head of a small minority of radicals who are making every effort to inflame the public against the administration because of the enforced evacuation of the bonus army. Nearly every fanatic in the country is cooperating with the reds in spreading false propaganda about this incident. Fact and truth have been utterly abandoned. Unscrupulous individuals are doing their utmost to foment class animosity. Free use of fabrication, invective and outright falsehood is their method. When the Pennsylvania governor allies himself with this movement he adds to the humiliation and distress that he has already inflicted upon his State.

Gov. Pinchot's attitude is worthy of note because it is typical of the misleading propaganda that is being disseminated by every radical organization. "The whole business," he says, "was brutal, stupid and altogether unnecessary." There was not a single element of brutality in the conduct of the troops. Before the troops arrived there had been rioting, an open battle between police and the bonus marchers, in which one man was killed and several others were seriously injured. After the troops appeared there was no disorder, not a vestige of cruelty, but only quiet and effective enforcement of the law. Only the demagogues who were not in the vicinity of Washington when the expulsion took place see, through their own distorted imaginations, any cruelty in the conduct of the troops.

There has been no hostility on the part of the Government toward the veterans who came here to petition Congress for immediate payment of the bonus. The Treasury furnished them temporary quarters so far as that was possible. The War Department supplied equipment. When the mission for which these men came to Washington failed, the Government provided them with funds for transportation and sustenance for their return journeys. In spite of this liberal treatment a few bonusites laid claim to Government property and refused to vacate it, even after formal demands of evacuation had been made. When the Government took the proper steps to repossess its property these bonus marchers, under the influence of Communists and other radical agitators, precipitated a riot that ended in bloodshed.

No amount of falsification, deception or political misrepresentation can change those facts. Gov. Pinchot is encouraging Americans to suppose that they can come to Washington and enforce unreasonable demands by intimidation and violence.

DEPRESSION IN FRANCE.

French industry, artistic production and agriculture are all suffering belated, but nevertheless serious effects of the world-wide dislocation of trade and prices. As the United States begins to see daylight again France approaches her worst economic difficulties. Her accumulation of gold, her embargoes and the frugality of her peasants have not saved her from the inexorable blight of the depression. And, as a recent French visitor explained, there has been no restriction upon the sale of liquor in France, but disaster has overtaken that country anyway.

In every report that comes from Europe Americans can find cause for thankfulness that the United States is so nearly a self-contained country and that its producers have free access to the world's greatest market—one that is worth more to them than the markets of all other nations combined. As business here gives unmistakable evidence of improvement France records an unprecedented number of failures, with bankruptcies and judicial liquidations totaling 6,000 in the first six months of this year. The great industrial organization and the agricultural associations are bombarding the new Herriot government with demands for remedial measures.

The National Association for Economic Expansion, representing 38 groups of exporting industries, informs the premier in "a cry of distress" that the result of the fall in prices, bankruptcies, unemployment, tariff wars, quotas, monetary changes and exchange regulations is that we can no longer sell, and when we do sell, prohibition against the sending out of foreign exchange often prevents payment. Our industries which have won fame abroad for the genius of our race, the taste of our artists and artisans, and for the science of our laboratories, are in danger of extinction; their strength and resistance are exhausted."

As recently as last May French exports showed a decline under April, amounting to 272,000,000 francs, and imports a decline of 355,000,000 francs. Exports were the lowest since long before the war. The unfavorable trade balance for May was more than 1,000,000,000 francs, exports totaling only 60 per cent of imports. Comparing the first five months of this year with the same period of 1931 it is seen that the foreign trade of France has dropped 12,000,000,000 francs, or about one-third. The figures for virtually every line of production and trade disclose that France, long immune from the worst effects of the depression, is now having its turn at extreme hard times.

A NEW SOURCE OF CREDIT.

Under regulations prescribed by the Federal Reserve Board any individual, corporation or partnership unable to obtain credit for business purposes through regular banking channels may go directly to the Federal Reserve banks for the needed funds. A new source of credit is thus made available for the stimulation of business recovery. Any person who can offer adequate security of a type that is eligible for rediscount through the regular banking procedure should have no difficulty in obtaining all the funds he needs for business purposes.

The privilege of borrowing directly from the Federal Reserve banks is limited for six months. Just before the end of its session Congress authorized the Federal Reserve Board to permit such loans "in unusual and exigent circumstances." The purpose of this amendment is not in any sense to put the Federal Reserve system into competition with commercial banks in furnishing capital for business, but only to make certain that credit will not be denied to commercial interests. The measure should counteract any tendency toward hoarding on the part of bankers.

Ample protection is given to the banks, however. Credit will not be loosely extended by the Federal Reserve banks. Every applicant for a loan will have to show that he has a good credit standing, that the collateral he offers is adequate and legally acceptable for rediscount, that the money is to be used for legitimate business purposes, and that the applicant is unable to obtain adequate credit accommodations from other banking institutions. No Federal Reserve bank will make a direct loan to an individual unless private institutions have first had an opportunity to do so.

It is uncertain as to how extensively these new credit facilities will be used. In the large cities where banking facilities are ample it is not to be supposed that the commercial banks will allow the Federal Reserve system to take any of their business. In some rural sections where banking facilities have broken down the new privilege may be of considerable importance. At any rate, it gives assurance that credit is available wherever adequate security is offered. Under rigid supervision by the Federal Reserve Board it provides another stone in the solid credit structure on which the country is now based.

GERMANY'S POLITICAL TUMULT.

Political confusion in Germany is worse confounded by the result of the Reichstag elections on Sunday. The Hitler party fell short of its predicted majority. It is not even able to form an alliance that will dominate unless it can win the support of a party apparently unalterably opposed to its principles. The Nazis and Hugenberg's Nationalists together fall short of a majority, notwithstanding Hitler's followers are twice as numerous as they were in the last Reichstag.

For the present, at least, until the new Reichstag meets within thirty days, the Von Papen cabinet, which has no party affiliations, will remain in power. Former Chancellor Bruening's Center party again holds a commanding position, since neither Right nor Left can secure control without this support. The struggle of the next few weeks will be to gain the Bruening faction by both the present government and the Hitler alliance. It would seem to be as impossible an undertaking for the Nazi chief to win over the Catholic Centrists as for the Von Papen regime that ousted Bruening to secure his support.

It is unfortunate for the peace and welfare of Germany that the election did not result in a more definite victory for one side or the other that would begin to clear the atmosphere. Under present conditions it is inevitable that the intense political rivalry which marked the preelection activity will continue, probably resulting in more bitterness and bloodshed. The Hitler party is now by far the strongest in the Reichstag and could not be ignored in any coalition government, but it remains to be seen whether the Nazi leader will accept minor representation, contrary to his repeated declarations to the contrary. Such a solution would also doubtless mean the return of Bruening to the cabinet, at least as foreign minister.

The remarkable interest in the election is shown by the total vote of 37,000,000 out of a possible voting strength of 44,000,000, a percentage 30 per cent greater than is recorded in the United States, even in presidential elections. In the German electoral system ballots are cast for parties and the principles they stand for, not for the candidates themselves. In order to secure or retain a "mandate" it is necessary for a party to receive at least 60,000 votes in a single district. Once it attains this importance its total vote is counted and it is allowed one member of the Reichstag for each 60,000 votes received. Party committees then apportion the members from the lists of nominees previously selected.

In spite of the crying necessity for the settlement of financial, economic and armament questions in Europe the many-sided contentions in Germany apparently must continue. With a Junker-capitalist cabinet in power that has leanings toward a dictatorship or toward restoration of the monarchy, and already threatening the peace with its proclaimed intentions of disregarding treaty restrictions affecting the army, there does not appear to be any promise of bettermant in the increasing strength of the Fascists and Communists. Germany is in fact a vortex of disorder, and no general settlement of Europe's troubles need be expected until Germany has become stabilized.

LIQUOR FIGURES.

Columbia University professors who have been investigating the national expenditure for liquor and beer have arrived at the conclusion that, while there has been some shift in expenditures, the total amount is about the same as it was before the advent of prohibition. The "survey" indicates that while the working class is spending $1,000,000,000 a year less for alcoholic beverages, the salaried classes are spending at least that much more.

The professors allege that the consumption of beer has been reduced about 70 per cent, from a per capita rate of more than 20 gallons a year in 1911-1914 to about 6 gallons in 1927-1930. The use of wine is said to shown an increase in similar periods from about half a gallon per capita to more than one gallon. In the case of spiritous liquors the professors say that the increase is about 10 per cent, the individual ration for the three-year period ending in 1930 being 1.62 gallons.

Dr. Clark Warburton, who headed the investigation, says that the total expenditure for liquor in the prosperous year of 1929 is estimated at $5,000,000,000. In the depression year of 1930 this figure dropped to $4,000,000,000, or, according to the report, about what it would have been without national prohibition.

The Columbia investigators insist that prohibition has not been a significant factor in the increased purchases of automobiles, radios, electrical appliances, household equipment or other household goods during the period of prosperity and that it has had no appreciable effect upon savings deposits, life insurance or other forms of saving and investment. Dr. Warburton holds that the expenditures for enforcement of prohibition are not sufficient to make them a factor in regard to the merits of prohibition, but he claims that, except in depression years, a reduction in income taxes might be effected if the Federal Government collected a maximum of $1,250,000,000 from the taxation of all alcoholic beverages, or $750,000,000 from beer alone.

This report is one that should be quite satisfactory to Columbia's wet president, Nicholas Murray Butler. The investigators do not explain how they were able to secure such exact figures from a business that is outlawed and that provides no records of its transactions. Those who will support these findings will do so from their own observation or their individual prejudices; there will be many who will attack them as entirely unfounded. Neither side will be able to produce any "official" figures to support its views, nor can the Columbia professors do so.

Next the bonus marchers will be demanding adjusted compensation for the time they have wasted in Washington trying to get the bonus while their comrades have returned home to grab the new jobs that are being created everywhere.

THE NAVAJO TONGUE

From the Los Angeles Times.

When Navajo Indians first saw an automobile they were most impressed by its rubber tires and, therefore, called it a rubber boots. The second stage of lingual development came when they decided to call it goes-by-itself. Later they changed to smoke-coming-out-from-behind and now they call it merely by the noise of its exhaust, or chug-chug. They are constantly making new words, even as Europeans. A truck became a big-chug-chug; an airplane a flying-chug-chug, and a caterpillar tractor a crawling-chug-chug. By this laborious system of coinage, starting from primitive ideas instead of Greek and Latin, interpretation becomes prolix and conversation lengthy. A pin, so deftly said in English, is named in ten syllables; literally, the-slim-awl-with-the-overhanging-head. A mother-in-law is the woman-you-do-not-look-at, because you are afraid of losing your eyes. Former Gov. Hagerman of New Mexico is the tall-thin-man-who-talks-much-and-says-nothing.

In the pocket dictionary of Navajo, which is being published this summer by the Rev. F. G. Mitchell, of Indian Wells, Ariz., who has been a missionary with Navajos 27 years, are many pages for the traveler—chapters on greetings, places, money, personal pronouns and family relations. This dictionary, the second by Mr. Mitchell, will contain 5,000 words for beginners, and 30 pages of English-Navajo.

Sounds of Navajo are so much more numerous than those of English that 36 special markings of English letters are used to indicate them. All objects are divided into fourteen classes, such as thin and flexible, long and slender, plural and so on. Every sentence concludes with a syllable indicating the class in which the object is found.

A hundred hymns recently have been translated into Navajo by an interdenominational committee. Of this largest American tribe but 20 per cent speak English. There are no villages in their 13,000,000 acres. All are remote shepherds, in many of whose desert areas four to twenty acres are required to feed one sheep. They have many gods, an extensive mythology and an immense folklore which has been translated into English in but a meager way. To take away sickness they make elaborate and beautiful colored sand paintings.

At numerous sites throughout their big reservation are ancient deserted dwellings similar to those at Mesa Verde, which is attracting more travelers yearly. Their hogans are hidden so well amidst junipers, pinons and rocks as to be unnoticeable to the unpracticed eye, and multitudes of sightseers speed 100 to 300 miles through their country without ever suspecting what is being missed by a few miles.

Go to It, Sam!

POST HASTE.

It will be interesting if Cal Coolidge enters the campaign—even in a walk.

It's no great recommend for the parliamentary system that Germany has had four electoral attacks this year and is just about where she started.

Of those two nations that threaten to fight over a big swamp in the middle of South America, Bolivia has the advantage of a population of 3,000,000, while Paraguay has less than 1,000,000, but the Paraguayans demonstrated what warriors they were nearly 70 years ago, when they fought Argentina, Uruguay and Brazil until they lost more killed than the total population today.

Peanut politician: One who can see a reconstruction loan to a bank as intended exclusively to benefit the president and other officials of the institution rather than the 500 stockholders and 10,000 depositors.

Lightweight Orator Gene Tunney discloses that the $10,000,000,000 rise in security values is just a bit of Republican legerdemain. It's too bad that the depression can't be stretched till November, so as to beat Hoover.

To repeat: How long are renegades who support the Democratic ticket going to be allowed to call themselves Republicans?

No court action will be necessary to exonerate Gov. Ely from a charge of being fulsome in his pledge of support to the Roosevelt-Garner ticket.

The biggest task Gov. Roosevelt has attempted yet is to put the blame on Republicans for Democratic efforts to inflate the currency.

Hitler is gratified over the German election, which "clearly establishes our party's hegemony in any coalition of the right." If that is the same as our hedge-money, it's still a gamble.

Herr Hitler made a 100 per cent gain in the Reichstag and is just barely relieved of the necessity of performing miracles this week.

Industry opened the emergency tank and is getting the machine under way, but that new Federal Reserve supply will be very opportune as it reaches the first hill.

"The Public, Inc.," formed in St. Louis to demand administrative economy in all branches of Government, is the latest organization designed to give the great inarticulate majority a voice somewhat comparable with the vociferous minorities.

The neutral nations repeatedly endeavoring to reason with the little spitfires, Bolivia and Paraguay, are to be commended for their patient efforts when they know full well what ought to be administered and where.

If this bull market turns out to be another calf, a lot of folks are going to miss their guess—again.

PAUL HUDSON.

BEAUTY A TOWN ASSET.

In spite of the apparent commercialism of the age, it is evident to any observer that the American people are rapidly developing a greater appreciation of the beautiful. This is not confined to the wealthier classes, says the Canby (Minn.) News, but extends to the great masses in the towns and villages and in rural districts.

Beautiful cities, towns and villages attract permanent residents; they attract tourists and they attract trade. It is natural that a person selecting a trading center will choose a town that is beautiful and clean in preference to one that is unsightly and dirty, if other conditions are anywhere near equal.

Therefore it behooves the authorities of any community as well as each individual citizen to make the most of their opportunities for improving the appearance of the place in which they live. Beauty and cleanliness are among a town's best assets.

The Man Who Paroles a Thief Must Bear the Blame for the Next Theft

By ROBERT QUILLEN

YOU have heard the ancient story of the battle that was lost for want of a horse shoe nail.

As the oak tree begins in the acorn, so great events begin in trivial happenings seldom noted and soon forgotten. A word or a look affecting but one individual may be the seed that develops into a national conflict.

Little effort is required to trace great events of our own time to beginnings that gave no indication of the developments that followed.

Who imagined that Villa's hatred of Americans would lead to the defeat of German armies in France? Yet that hatred prompted Villa to cross the border and attack a sleeping regiment of cavalry; Pershing was selected to lead a punitive expedition into Mexico; and the General's management of that unfortunate gesture prompted President Wilson to select him as the leader of America's army in France.

What made Wilson President? Possibly a single word spoken by Taft. The quarrel between Taft and Roosevelt led to the formation of the "Bull Moose" party; the Republican vote was split, and Wilson became our War President.

What gave the Democratic nomination to Gov. Roosevelt this year? Possibly some word spoken by President Wilson that made Newton D. Baker an advocate of the League of Nations.

The Democratic convention was deadlocked. Smith's delegates and those pledged to "favorite sons" blocked Roosevelt's nomination. Political leaders believed that a prolonged deadlock would result in the nomination of Baker.

The Texas delegation was pledged to Garner; the California delegation, also pledged to Garner, was controlled by McAdoo. And a newspaper publisher who feared and disliked Baker was able to influence both McAdoo and Garner.

Rather than see Baker nominated, the publisher engineered the deal that gave Garner second place on the ticket. Garner's Texas and California delegates voted for Roosevelt and the thing was done.

If Roosevelt becomes President, he will be indebted to the publisher's distrust of Baker's "internationalism."

The moral is that your every act, though the result of some remote happening that preceded it, is also the beginning of a chain of events that will have no ending.

For good or ill you influence every individual with whom you come in close contact.

And the tourist who carelessly drops a match is responsible for the forest fire that follows.

(Copyright, 1932.)

PRO AND CON

Press Comment Upon Acts and Actors in the Great American Show, "Politics."

Bonus Riots.

Philadelphia Public Ledger.

The expected happened in Washington. The riots made almost inevitable by the Patmans and Rankins in Congress—and by other bonus advocates in and out of Congress—finally came.

These gentlemen must bear the blame for the clashes of Thursday and Friday in the shadow of Capitol Hill. Deliberately, or ignorantly and carelessly, they created a dangerous situation. For the first time since the Civil War troops were needed in Washington.

Works Both Ways.

(Louisville Courier-Journal.)

Speaking of Chairman Farley's ideas of conducting the Democratic campaign, Senator Moses says: "No party in this day can be all things to all men." The senator well might whisper that to the gentleman who is sweating over the job of interpreting the Republican prohibition plank for the Hoover speech of acceptance.

Disarmament First.

Thief River Falls (Minn.) Times.

European countries apparently have made some progress in adjusting their debts to each other. Final acceptance of the new terms seems to depend on their ability to talk another substantial reduction out of Uncle Sam. Hoover evidently anticipated their plan and very shrewdly sent them a note a few weeks ago suggesting that all of the nations reduce their armaments as a measure of economy, and now they know that when they ask for a reduction in debts they will be informed that if they can afford to maintain such elaborate war machines they can also afford to pay their bills.

The Third Symbol.

Louisville Courier-Journal.

Though their contention may be right in theory, there is little practical value in the fight which certain Democratic leaders are waging to subordinate the party's prohibition plank to other features of the platform. Senators Hull of Tennessee and Harrison, of Mississippi, have contended with sincerity that the "economic planks should be paramount." Perhaps they should be so, but the public will not let them be, and that is the whole answer to the argument.

In the final analysis, it is the public which makes issues, and it is the public which insists on discussing those issues and deciding them in the way it sees fit. Both the Democratic and Republican conventions gave careful consideration to the prohibition question for the simple reason that public opinion in all parts of the country was aroused on the issue.

A Question of Order.

Brooklyn Eagle.

Many of the former soldiers are in genuine distress, without work and without funds. When this is said the case for the misguided bonus seekers is made. If they have a grievance, it is against the politicians who have misled them and against those who have given them support in their adventure. The issue in Washington today is not whether the veterans should or should not receive bonuses. Congress has settled that question for the time being and any other disposition must wait upon the will of the public as represented in the next session of Congress. Meanwhile, the question is solely and simply one of establishing and maintaining law and order in the Capital.

LETTERS TO THE EDITOR.

Thinks the Bonus March May Open Taxpayers' Eyes as to Extravagance in Veterans' Legislation.

To the Editor of The Post—Sir: "It is an ill wind that blows no good." Though the idea of the bonus march to Washington was evidently born of an unsound mind, the effect may be salutary upon the people of this nation.

If it causes the taxpayer to "stop, look and listen," its brief life will not have been lived in vain. Already people are asking what it is all about, and "Who told them the Government owed them anything?"

Back in 1921, when the "state of war" was officially declared at an end, an irresponsible, grateful Congress, drunk with the recent success at the polls, made the "sky the limit" as it generously handed out the people's money to the returning soldier.

When our country entered the war the men were given fair and just pay and compensation. It was the soldier's pay, but it was more than any other nation in the world ever paid to fighting men, and it was fair to the taxpayer.

The pay of the Army is prescribed and the compensation made clear. The bonus, a glorified "tip," was granted by an overzealous Congress, with no thought of the Nation's welfare as a whole, to a small group of men, no more deserving, from the taxpayer's point of view, than any other group of unemployed men or women. But this one act of ill-considered legislation amounts to one-fourth of the cost of the entire Government; and the end is not yet.

Congress should immediately return to the original sound policy of the World War veterans' legislation as it was first conceived.

M. L. BROWNE.

Reader Wonders Why Representative Patman and Gen. Butler Escape Criticism for Egging on Bonus Men.

To the Editor of The Post—Sir: It has surprised me very much that no papers have ever published any articles in rebuking those largely responsible for the B. E. F. army being in Washington. In particular, I refer to Representative Patman. As is well known he made rabid speeches in behalf of the bonus men, and pictures were taken of him standing on the steps of the Capitol urging the misguided men to stick together and remain in Washington until they received their bonus. I should say that he was very largely responsible for what has taken place, and for what may yet take place. And still he hasn't been criticized. Why, I can not understand. Another man is Gen. Smedley Butler, who very recently urged the men to stay on until they were paid the bonus. No one has publicly criticized him. Is he beyond criticism?

THOMAS ATKINSON, JR.

The Plains, Va.

Beware, Oh, Beware the Corner Saloon, Is This Contributor's Croon.

To the Editor of The Post—Sir: While a cure for hard times is what all of us seek—and I hope we'll accomplish it soon—we should study with care to avoid any break which might bring back the licensed saloon. High or low, wet or dry, as to tariff or drink, whatever cure they propose, our Nation's uplifters do well when they shrink from the corner saloon and its woes. However alluring your outlook may be, don't trust it unless you are sure that the nostrum you offer is perfectly free from the old corner groggery's lure.

Oh, statesman, economist, maker of laws, in your quest for prosperity's boon there's a danger at which you should prayerfully pause. Beware, oh, beware the saloon.

H. O. PEGAS.

Leaders of Bonus Mob Should Be Ferreted Out and Punished.

To the Editor of The Post—Sir: Granted that the veterans themselves were politically duped into making the raid on Washington, the so-called bonus army was not. It became a seething mass of the worst element of idle men used by ambitious leaders to reach the United States Treasury, after specifically defying the Government.

May there be no letup in ferreting out these men and speedily meting out a substantial penalty. All honor to President Hoover for his prompt and effective executive order.

A. CITIZEN.

JUST FOLKS

By EDGAR A. GUEST.

JANET GOES VISITING.

Little Janet's gone away.
In a row her dollies stay.
All her china dogs and cats
Stand sedately on their mats.
When I settle for a nap
No one comes my door to rap;
When I stroll the yard about
No one greets me with a shout.

All is proper as can be.
All the folks are fit to see.
Grown-ups with their hair in place
Sit at dinner, face to face,
And when one is speaking, they
Act in the politest way.
Be it long speech or abrupt,
There is none to interrupt.

Cookies stay inside the jar
Until very soft they are.
And the house is always still
Like a long-deserted mill.
Sunday morning at my bed
No one whispers: "Sleepy head!
Let me crawl in there with you
And read the funny papers through."

All is orderly and nice,
Stiff and stately and precise,
But if this perfection be
I've had quite enough for me.
I need laughter, I need noise,
Peace and quiet aren't my joys.
So I'll say in white and black
I'll be glad when Janet's back.

(Copyright, 1932.)

U. S. BANKS READY TO AID INDIVIDUALS

New York Federal Reserve Has Only 40 Prospects on First Day.

New York, Aug. 1 (A.P.).—The New York Federal Reserve Bank opened its doors wide to a new type of borrower today, but only 40 prospective borrowers appeared.

Under instructions from the Federal Reserve Board in Washington, the New York institution announced it was ready to consider loan requests from individuals. Under the new ruling, which is in line with the recent Federal Reserve act amendment, the Government institutions now may lend direct to corporations, partnerships or individuals in exceptional cases. In the past they could lend only to banks.

The reserve act was amended to confer this power upon the Government institutions in response to criticisms made to Congress from all over the country that the commercial bankers were falling down on the job; that they were refusing to loosen their purse strings even to grant loans on excellent security.

The New York bank's experience today did not bear out an earlier feeling that there might be a rush of prospective borrowers. Of the 40 who did appear—about one-quarter of whom were women—nearly all explained that they had come mainly to inquire about the changed status of the Reserve Bank's lending policies. They were interviewed in each case by an officer of the bank, who told them politely that the Reserve Bank could not make loans which a commercial bank could reasonably refuse and that it would, of course, be obliged to ask for the same high-grade security that any conservative commercial bank would demand.

The question of security, apparently, was the principal thorn in the side of prospective borrowers. The thought was expressed that commercial banks themselves were willing in most cases to advance money on sound security, but that the people most needing the money were those who did not have such security to offer.

Antitrust Coal Prosecution Opens

U. S. Introduces Charges of Sales Combine in Appalachian Fields.

Asheville, N. C., Aug. 1 (A.P.).—The Government opened its antitrust suit against Appalachian Coals, Inc., and 136 coal operators today by introducing evidence that similar selling agencies are planned in ten other coal-producing districts east of the Mississippi River, if the court upholds the legality of the plan.

John Lord O'Brien, assistant to the Attorney General, offered the evidence, after outlining the Government's contention that the coal-selling plan is in violation of the antitrust laws because it is a "device and instrumentality to enable them to put an end to all competition among themselves * * * and to control the supply, distribution and prices of Appalachian coal."

Heading the legal staff of the coal producers is Col. William J. Donovan, of New York, who earned a reputation as a "trust buster" while Assistant Attorney General several years ago. Most of the days' proceedings before a three-judge Federal court was consumed by the statements of contentions and the introduction of stipulations.

Capital Banks Get Bicentennial Coins

1,000,000 New Quarters Are Made Available for Public in District.

A million new quarters bearing the likeness of George Washington were available at Washington banks yesterday as the Treasury began distribution of the new design quarter which is commemorative of the Bicentennial.

The new coin bears on one side a portrait of George Washington, the date, 1932, and the words "Liberty" and "In God We Trust." On the reverse is a spread eagle design and the insignia, United States of America, E Pluribus Unum, quarter-dollar.

The first issue totaled 6,000,000. At the Treasury Department several thousand of the new coins were changed for old yesterday. The design was by John Flanagan, of New York, prominent sculptor.

Tobacco Growers Plan For Picnic on Thursday

The annual farmers' picnic to be given Thursday at Seaside Park by the Maryland Tobacco Growers' Association will have a political tinge this year, numerous Maryland officials being on the program of speakers. About 4,000 members of the association are expected to attend.

State Senator Thomas J. Parran will be chief speaker and T. N. Gibson, of Huntingtown, has arranged for athletic contests and other entertainment. The Seaside Park ballroom will be decorated with tobacco stalks for the tobacco ball Thursday night.

Crooning Big Business, $105,000 Suit Shows

Hollywood, Calif., Aug. 1 (A.P.).—Crooning, like Bing Crosby does it, is nothing short of big business, a suit against the radio singer disclosed here today. Grace Dobish, acting as assignee for Edward Small Co., theatrical agents, asked $105,000 from Crosby alleging that between June 26, 1930, and June 26, 1932, Crosby made $250,000 and is working under a contract now which will pay him $800,000.

The action alleged the agents obtained the $250,000 contract but that Crosby failed to pay the customary 10 per cent for which the plaintiff asked $25,000, and for alleged wrongful dismissal of the agents she asked another $30,000.

LAST REDUCTIONS
After Inventory Disposal
Quick Clearance Prices
M. PASTERNAK
1219 Connecticut Ave.

EVENTS IN CAPITAL SOCIETY

President Returns With Mrs. Hoover From Camp.

THE PRESIDENT AND MRS. HOOVER returned to the White House last evening from the presidential camp on the Rapidan, where the President spent the week-end. Mrs. Hoover has been in the mountain camp for several weeks.

The Vice President, Mr. Charles Curtis, left Los Angeles Sunday for his home in Topeka, Kans. While there he will be with his brother-in-law and sister, Mr. and Mrs. Rome Colvin. Mrs. Edward E. Gann will leave Washington the middle of August to join the Vice President in Topeka for his official notification of his renomination for the Vice Presidency.

The Ambassador of Japan and Mme. Debuchi with their daughter, Miss Taka Debuchi, will leave Washington on August 19, for San Francisco, from which they will sail August 25, on the Chichibu Maru, for Japan to spend several months, returning to Washington before Christmas. The ambassador is taking a leave of absence.

The Minister of Czechoslovakia and Mme. Veverka entertained at luncheon yesterday in honor of Dr. Jarislav Novak, Czechoslovakian Consul General in New York. The guests were the Ambassador of Chile, Senor Don Miguel Cruchaga Tocornal; the Minister of Egypt, Sesostris Sidarouss Pasha; Senator and Mrs. William H. King, the first Secretary of the Bulgarian Legation and Mme. Bisseroff, the first Secretary of the Czechoslovakian Legation, Dr. Josef Nemecek, and the second secretary, Mr. Otakar Kabelac.

Admiral and Mrs. William V. Pratt have returned to Washington after an absence of several weeks in Newport and Williamstown, Mass. They will leave early next week to spend three weeks at Portland, Me.

The Assistant Attorney General and Mrs. Roy St. Lewis, Justice and Mrs. Oscar R. Luhring and Mrs. Sutherland Elmore have left for St. Jovite, Canada, where they will pass several weeks.

Mrs. Gatley Entertains In Honor of Mrs. Peck.

Mrs. Prescott Gatley entertained at luncheon yesterday at the Chevy Chase Club in honor of Mrs. William Peck, who is the guest of her sister, Mrs. Thomas Q. Ashburn, wife of Maj. Gen. Ashburn. Mrs. Ashburn will leave Washington early next week for Edgartown, Mass., where she will remain until the end of August.

Lieut. Thomas Q. Ashburn, jr., is passing a month in Washington and has taken an apartment at the Anchorage.

Brig. Gen. Perry Miles, commanding officer of the Sixteenth Brigade of Washington, and Mr. Robert Daniels, of Lower Brandon, Va., civil aid to the Secretary of War, will present the diplomas to the members of the C. M. T. C. this afternoon at 4 o'clock.

Dr. and Mrs. James Alexander Lyon and their small daughter, Elizabeth, have left their home, Glenview Farm, near Rockville, Md., and have gone to Jasper Park Lodge, Alberta, where they will remain until fall.

Mr. and Mrs. William F. Hitt have gone to Saratoga, N. Y., for the racing season and are the guests of Mr. and Mrs. Sydney J. Smith.

Dr. and Mrs. Larkin W. Glazebrook have returned to Washington after spending several weeks at Lake Kanuga, N. C. They were joined today by their son, Mr. Robinson Cox Glazebrook, who will be with them for two weeks.

Mr. and Mrs. Lawton Miller will leave Washington on August 13, to motor to Canada to pass several weeks at Grey Rocks Inn, St. Jovite.

Miss McCorkle Engaged To Capt. Heiner.

Mrs. Milton McCorkle announces the engagement of her daughter, Miss Anne McCorkle, to Capt. Gordon G. Heiner, jr., of Fort Hoyle, Md. Capt. Heiner is the son of Brig. Gen. and Mrs. Gordon G. Heiner, of Baltimore.

Miss McCorkle is the daughter of the late Col. McCorkle. She attended George Washington University. Capt. Heiner is a graduate of West Point. The marriage will take place this month.

Miss Anne von Christerson and Miss Anda C. Stewart, of San Jose, Calif., are passing a few days at the Dodge and are accompanied by Miss Ruty D. Howes, of Los Gatos, Calif.

Miss Lucille Wilkinson, daughter of Dr. and Mrs. Oscar Wilkinson, who was graduated from Northwestern University in June, has been awarded a scholarship in art. The scholarship includes a year's study at the Knust Guverbe Schule, in Vienna, under the world-famous artists Mr. Josef Hoffman, Cizek, Strind and Wimmer. Miss Wilkinson will sail on August 13 on the Statendam to begin her studies in the Austrian capital in the early fall.

Maj. and Mrs. Truman Smith, of Fort Benning, Ga., are at the Hotel Powhatan.

Lieut. and Mrs. D. E. Keyhoe also are at the Powhatan for a week.

Mr. and Mrs. Bernard J. Gallagher have as their guest the latter's cousin, Miss Edith Shackleford Hart, who is the subdebutante daughter of Dr. and Mrs. William Ernest Hart, of Pittsburgh. Mrs. Hart was formerly Miss Edith Randolph Shackleford, of Washington and Virginia, and made her debut and was married in the Capital.

Miss Shrout Married To Vernon B. Vaden.

Miss Ruth R. Shrout, daughter of Mr. and Mrs. Samuel F. Shrout, of Clarendon, Va., and Mr. Vernon B. Vaden, of Poplar Bluffs, Mo., were married Saturday at 3:30 o'clock. The ceremony took place in the Ballston Christian Church. The Rev. Ira P. Harbaugh, pastor of the church, was the officiating clergyman.

The church was decorated with palms, ferns, gladioli and roses. The bride was given in marriage by her father, and wore a gown of rose beige georgette, with a close-fitting hat of the same color. She carried a bouquet of roses and delphinium. Her sister, Mrs. Chester Mossburg was matron of honor. She was dressed in a gown of turquoise blue chiffon and a close-fitting hat of rose beige. She carried silver Columbia roses and delphenium.

Mr. John L. Hague was best man. Mr. Clarence Shrout and Mr. Franklin Shrout, brothers of the bride, were the ushers.

A reception was held at the home of the bride's parents, 125 Bolivar street, Clarendon, Va. After the reception the young couple left for a short wedding trip. On their return they will reside at No. 39 Cherry Valley street, Clarendon, Va.

Diplomats from the ever-colorful Balkan countries will be the honor guests tomorrow evening when "A Night in the Balkans" is celebrated on the Shoreham Terrace. Members of the diplomatic corps of Burgaria, Roumania, Albania, Czechoslovakia, Hungary, Lithuania and Yugoslavia will figure in the groups of guests of honor.

The music of the gypsies of East Europe will divide honors with unusual orchestrations of folk songs of the Balkans.

A group of gypsy dancers will present a cycle of numbers during the entertainment intermission. The theme of the evening will also be carried out in special decorations and lighting in brilliant color.

Miss West Entertains For Bridal Couple.

Miss Betty West entertained at dinner last evening on the Shoreham Terrace for Miss Elizabeth Henning and Lieut. Landon Head, whose marriage will take place August 10.

The other guests were Miss Jean Woodson, Miss Louise Turner, Miss Mary Bruce Mackall, Lieut. Hobart Thatcher, Lieut. William Kunzig, Lieut. George Crunert and Lieut. John Steele.

Capt. William S. McClintic, U. S. N., and Mrs. McClintic are at the Greenbrier Springs, W. Va.

Committee for Cockade Ball

Harris & Ewing.

Left to right, Miss Ruth Bryant, Miss Cecil Perry and Miss Mary Henry, who are on the girls' committee of the Blue Cockade Repeal Ball, which will be held at the Willard on August 12.

Mgr. Francis Spellman Named Auxiliary Bishop

Vatican City, Aug. 1 (U.P.).—Mgr. Francis Spellman, of Boston, official Vatican secretariate, today was named Titular Bishop of Sila and Auxiliary Bishop of Boston. The appointment was in recognition of his high merits as secretariate of state and also, it was understood, in appreciation of his work at the Dublin Eucharistic Congress.

An auxiliary bishop, unlike a coadjutor, has no right of succession and loses his appointment on the death of the archbishop unless his position is confirmed. Mgr. Spellman said he was sorry to leave his many friends in Rome, but was delighted with an opportunity to return to Boston.

Firemen Battle Flames In Kenton, O., 5 Hours

Kenton, Ohio, Aug. 1 (A.P.).—After a five-hour battle, firemen today brought under control a blaze that razed three buildings on the south side of the city square here and caused damage estimated at $150,000.

The Dickson Opera House, a three-story brick structure; the Heil Building and the Lente Building were destroyed and several adjoining structures were damaged extensively, mostly from smoke and water.

Billie Burke Asked To Produce Follies

Widow Uncertain of Ability to Take Even Remotely Place of Ziegfeld.

Hollywood, Aug. 1 (A.P.).—The widow of Florenz Ziegfeld, the beautiful Billy Burke, may carry on his plans for the Follies. A. C. Blumenthal, of the Ziegfeld Production Co., said Miss Burke had been asked to return to New York from Hollywood and take the producer's place in the presentation of two extravaganzas which he had planned before his death here July 22.

One of these productions will be another Follies. The second will be an operetta composed by Jerome Kern. Miss Burke has been asked, Blumenthal said, because it was felt that her long acquaintance with the ideas of the producer fitted her admirably for the task of continuing his work. But Miss Burke is not so certain.

"I am uncertain as to whether I could, in any remote sense, fill Mr. Ziegfeld's place, as he has been a distinct personality in the American theater," she remarked. "Furthermore, I may return to Hollywood to accept motion picture offers."

Col. Edward E. Dravo Will Rest in Arlington

Paris, Aug. 1 (A.P.).—The body of Col. Edward E. Dravo, United States Army, retired, of Pittsburgh, who died here Saturday, aged 78, will be taken to the United States for burial in Arlington National Cemetery, it was announced today.

MATTRESS SERVICE
Ask about Our Low Prices . . .
For Renovating
Our electric sterilizing process leaves no odor.
CAPITOL BEDDING CO.
LINCOLN 2766

For More Than Three-Quarters of a Century Washington's Favorite Establishment for
Wedding Gifts
Illustrated—
"Georgian Colonial"
A new pattern in Sterling of distinguished pedigree, yet sanely and safely modern. The finish is grey all over—the prices exceedingly moderate:
Teaspoons .....$7.50 for 6
Butter Spreaders .....$10.00 for 6
Dessert Forks .....$14.00 for 6
Salad Forks .....$12.00 for 6
Dessert Knives .....$18.00 for 6
Other Items Proportionate.
GEORGIAN COLONIAL
DULIN & MARTIN
Connecticut Ave. and L

Stohlman's INC.
All Flavors
Pure—Rich Delicious
Ice Cream
DELIVERED PACKED IN DRY ICE. WATER ICE IF DESIRED.
$1.00 Qt. West 0063

BEAUTIFUL FLORAL TRIBUTES
$3.50
Haskins INC.
1407 H St. N.W.
Nat'l 4905

Mrs. K's
1721 K STREET N.W.
NEAR CONN. AVE.—3 BLOCKS FROM WHITE HOUSE
50c LUNCHES and DINNERS $1.00
SUNDAY DINNER. Noon to 8 $1.25
You are just "a bit exclusive" when dining at Mrs. K's. Plenty of good food served in an atmosphere of quiet refinement.
FRIED CHICKEN
STEAKS·CHOPS
Evening Garden Now Open

The most dramatic sale of the season!
Exquisite
I. MILLER SHOES
semi-annual
CLEARANCE
5.65
formerly to 15.50
White shoes—street and sports shoes! I. Miller Beautiful shoes and all our lovely ingenue models. Broken sizes—but every size in a wide choice of styles.
I. MILLER
1222 F St. N.W.

WOODWARD & LOTHROP
10TH 11TH F AND G STREETS
Introducing a Real Achievement in Sports" Undies"

Angel-Skin Jersey
This is the chic, dull-surfaced jersey that caused such a stir in smart sports circles this season—introduced now in beautifully tailored sports underthings.
Petit Panties $1.95
Uplift Bandeaux $1
Costume Slips $3.95
Eight-gored, bandeau-type.
SILK LINGERIE, THIRD FLOOR.

OUR FEATURES
--for August--
"ECONOMY MONTH"
SIX-CUP PERCOLATOR
$1.00 Down
Balance on 6 Light Bills
This Royal Rochester Percolator is beautifully finished in non-tarnishing chromium and will give service for many years. Comes complete with a long cord and attachment plug. An excellent value.
Cash Price, $5.95
SUNBEAM MIXMASTER
$1.50 Down
Balance on 10 Light Bills
The finest appliance of its kind ever developed. Attractively finished in ivory, with two mixing bowls and juice extractor in jade green. Extracts fruit juices; mixes batters, mashes potatoes, etc.
Cash Price, $18.75
*Save
$4.50
To make buying easy for you during Economy Month, we have grouped the four handy Electrical Appliances illustrated (Percolator, Toaster, Mixmaster and Cooker) into a combination offer. You may purchase all four by making only a small down payment and the balance added to your regular monthly electric service bills. By purchasing the four in combination you save $4.50. You pay
Only $3.50 Down and $3.45 Monthly on 10 Light Bills.
(Cash Price, $34.10)
TWO-SLICE TOASTER
$1.00 Down
Balance on 4 Light Bills
This Royal Rochester Toaster toasts two slices and has a simple turning device that prevents burned fingers. Attractive design: beautifully chrome plated complete with long cord.
Cash Price, $3.95
EVERHOT COOKER
$1.00 Down
Balance on 10 Light Bills
An Electrical Appliance that every small family should own. Prepares an entire meal . . meat, potatoes and two vegetables. It roasts, bakes, boils and steams.
Cash Price $9.95
ONE OF EVERY 3 IS A
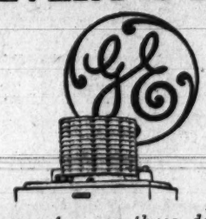
Today, one of every three domestic electric refrigerators in use is a General Electric
Built by the world's greatest electrical manufacturing company, the General Electric refrigerator has won leadership in less than five years, and has established a record for dependable refrigeration service that is unmatched.
General Electric refrigerators have greater food storage capacity because there is no mechanism, no partition, no closed compartment inside the cabinet. The entire interior is instantly available when the door swings open.
It's As Easy to Buy a G-E as to Pay For A "Cheap" Refrigerator
As Little As $10 Down
Balance Added to 29 Monthly Light Bills
COOL COMFORT TONIGHT
with a
GENERAL ELECTRIC
10-inch Oscillating Fan

Two Speeds
$17.50
Surprisingly strong breeze. Ideal for family use in small and medium sized rooms. For use on alternating current only.
Fans As Little As $1 Down
Balance on Light Bills
Prompt Delivery on Phone Orders
Phone or Mail Orders Accepted
Easy Payments on Monthly Light Bills
Electrical Headquarters
POTOMAC ELECTRIC APPLIANCE CO.
10th. & E Sts., N.W. ··· Phone NA. 8800

THE ONCE OVER

By H. I. PHILLIPS

THE AERIAL ECONOMY FLIGHT.

("Rear Admiral Richard E. Byrd will make an air tour of the Nation in a drive for governmental economy and thrift."—News item).

TOOK off at 9 a. m. in national thrift drive. Ice formation on body of plane believed due to coldness toward flight on part of Federal office holders and appropriations committees. View of country from 7,000 feet very inspiring, due to fact it is impossible to distinguish the large red areas. Flew over 26 cities. They were not visible but we could tell they were cities by the groans from the taxpayers.

* * * *

Landed in an open field and spent night in pup-tent after a frugal meal of bread and water as an example to official America. Haslam, my mechanician, proposed game of penny-ante, and I had to rebuke him for gesture of extravagance. An odd fellow, Haslam.

* * * *

Off again shortly after dawn. Flew over 125 unnecessarily costly postoffice buildings in six hours. Have discovered it is possible to tell the small towns from the big cities by the fact the small ones have the largest postoffices.

Schmidt, my navigator, reported a curious sight this noon, an American mayor whose performances were in accordance with his radio addresses and public speeches on economy in government. We flew low to take photographs of this strange creature. Haslam wanted to shoot him and have him stuffed for the Museum of Natural History. What a man!

* * * *

HAVE just dropped thrift messages on 36 professional lobbyists, but doubt if they will understand them. Haslam wants to drop rocks on them instead. I am having a good deal of trouble with Haslam.

* * * *

Spent night on edge of an obscure creek to which we learned Washington had appropriated $1,500,000 for channel digging and "harbor improvements." It made us quite sick at heart. We immediately took off and dropped tomatoes on homes of civic leaders who had petitioned Congress for the appropriation.

* * * *

This afternoon we scored perfect hits on four nationally famed politicians who made the welkin ring at national conventions with speeches on thrift, but whose record shows they voted for more unnecessary expenditures of public moneys than any members of Congress last year. Haslam wanted to hit 'em again for luck. He is a most exasperating fellow. Schmidt thought he sighted an American political platform framer whose record squared with his writings, but he was, of course, mistaken.

* * * *

Have now attained height of 15,000 feet. Not a pork barrel visible. But we can still get the odor.

A JUMPING tank has been invented by a New Jersey man. It can also be transported by airplane, he says. Imagine getting killed by a tank in the next war because you forgot to duck when you saw it coming!

Six million new quarters are to be issued by Uncle Sam. Being nice and bright, they will not be so hard to locate, it is thought.

At the bottom of the depression even fake checks were being made of artificial rubber.

"A Personal Problem Clearing House.—What is on your mind. Write H. Carter, 133 231st street, Laurelton, L. I."—Herald Tribune personal column.

Well, for one thing we are having trouble getting fresh mint for juleps.

SUGGESTIONS FOR A WHITE HOUSE PERSONAL.

"Notification Committee. Never mind coming. I know all.—Herbert."

LOCAL OR EXPRESS.

"Young gentleman share gentleman's elevator, attractive, cool, 2 rooms, radio, car. Chelsea 2-7778."—Herald Tribune.

* * * *

Is there room for a small garden?

(Copyright, 1932.)

Today's Happenings

Luncheon—Washington Credit Men, Raleigh Hotel, 12:30 p. m.

Luncheon—Sigma Chi, University Club, 12:30 p. m.

Meeting—Board of directors of Lions Club, Mayflower Hotel, 12:30 p. m.

Card party—Benefit St. James' Catholic Church, Mount Rainier, Md., 8 p. m.

Bridge—Duplicate contract, Carlton Hotel, 8:15 p. m.

"EVERY DAY MOVIES"

By DENYS WORTMAN

MOPEY DICK AND THE DUKE.

"Mopey, when we're hitch-hikin' you wanta always carry a cushion like me. Some of these old autos is very hard to ride in."

Daily Cross-Word Puzzle

ACROSS

1 Quiet
8 Egyptian snake
8 Scent
12 Flute-like instrument
13 Call in driving animals
14 Persian fairy
15 Daybreak
16 Followed backward
18 Accustomed
20 Biblical high priest
21 Wicked
24 Equals
26 Congregated
29 Acute crest of mountain range
31 Again bring to a level
33 Observing
35 One who eats according to hygienic rules
36 One who corrects
38 Abounds
39 Etruscan god of hearth
40 Effigy
42 To color
43 Hastened
45 Waistcoat
47 One who roofs with wood
50 Uproar
54 Cue
55 Shade tree
56 Sea eagle
57 Rim
58 Beast of burden
59 Sharp

DOWN

1 Food fish
2 Arabian garment
3 Deep
4 Bill of fare
5 Assent
6 Machine for sowing
7 Cherished
8 A precious stone
9 Tithed
10 Mineralized rock
11 To free
17 Reprieves
19 Paying out
21 Commonplace
22 Agreeable odor
23 Preventing
25 Anarchist
27 Adversary
28 Concise
30 A metal
32 The sheltered side
34 Jewel
37 Disentangles
41 Microbes
44 Put up stake (poker)
46 Travel in oxwagons
47 Girl referred to
48 Concealed
49 Varying measure of yarn
51 Fury
52 The same
53 Number of the commandments

YESTERDAY'S ANSWER.

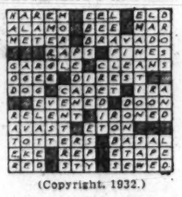

(Copyright, 1932.)

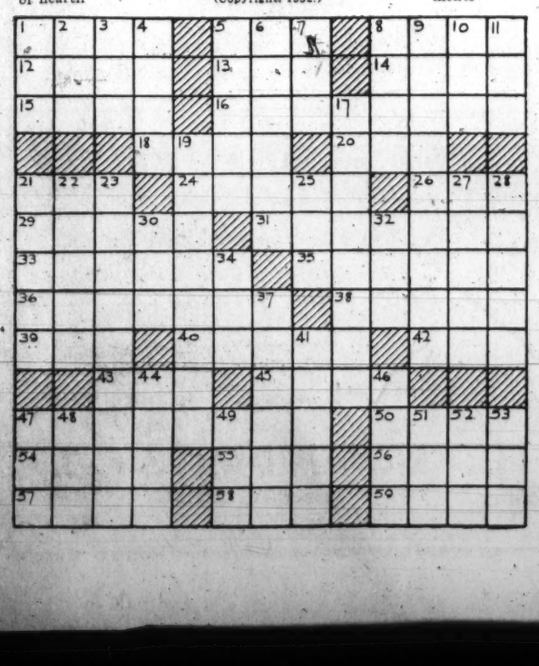

MINUTE MOVIES

(All rights protected by the George Matthew Adams Service. Trade Mark Registered U. S. Patent Office.)

By Ed Wheelan

WHEELAN SERIAL
THE HEART OF HA-CHA
EPISODE 7
ACTING ON THE ORDER OF PRINCE LIANG-PO, ONE OF THE GUARDS TOOK THE UNFORTUNATE LAO-TANG TO THE PALACE PRISON
MEANWHILE THE UNHAPPY HA-CHA, IN ORDER TO SAVE HER GARDENER-LOVER FROM A FEARFUL FATE AGREED TO MARRY THE WICKED PRINCE KOW TOW
YOU CAN SAVE LAO-TANG FROM DEATH IF YOU PROMISE TO MARRY ME!!
HE SPEAKS THE TRUTH, MY CHILD! I SHALL RELEASE THE GARDENER IMMEDIATELY AFTER THE CEREMONY
BEHIND A SCREEN HO-CHA, THE SCHEMING STEP-SISTER LISTENED IN SURPRISE AND RESENTMENT
I HAD NO IDEA THAT PRINCE KOW TOW WOULD STILL WANT TO MARRY HER WHEN HE FOUND OUT THAT SHE LOVED THE LOW CASTE GARDENER!
HA-HA ... WHEN LAO-TANG IS RELEASED I SHALL HAVE MY MEN FALL UPON HIM AND KILL HIM!
SH-H. NOT TOO LOUD!
MEANWHILE THE DECEITFUL AND ENVIOUS HO-CHA WENT TO PLUM BLOSSOM
DO NOT CRY HA-CHA FOR I HAVE A PLAN TO SAVE BOTH YOU AND LAO-TANG!
MORE TO-MORROW! 8-2

THE GUMPS

Follow the Gumps in the Colored Comic Section of The Sunday Post

An Old Acquaintance

THERE IS NOT A DOUBT IN HENRIETTA'S MIND THAT WHEN TOWNSEND ZANDER STOLE HER PEARL NECKLACE, HE PAWNED IT IMMEDIATELY—
TO WHOM, SHE DOES NOT KNOW—BUT A THOUGHT STRUCK HER—
8-2
SCOOGE MIGHT KNOW— SCOOGE MIGHT HELP HER TRACE IT—
S.S. SCOOGE MONEY TO LOAN
SHE IS ON HER WAY THERE NOW—
HOW LONG IT HAS BEEN SINCE SHE HAS SEEN HIM— SHE IS EMBARRASSED— WHAT SHALL SHE SAY TO HIM? HOW SHALL SHE START?
MR. SCOOGE— YOU REMEMBER ME— I HAVE COME TO ASK A FAVOR OF YOU— PERHAPS YOU CAN HELP ME— IT IS NOT MONEY THAT I WANT THIS TIME— BUT YOUR AID— I AM SO HAPPILY MARRIED TO TOM CARR— I THINK HE IS THE GRANDEST MAN THAT EVER LIVED— BUT SOMETHING HAS HAPPENED— AND PERHAPS YOU ARE THE MAN THAT CAN HELP ME OUT OF MY MISERY—
SIT DOWN AND WE'LL SEE WHAT WE CAN DO FOR YOU—
S.S. SCOOGE
SIDNEY SMITH
HALF MINUTE ELAPSES BETWEEN THIS CARTOON AND TOMORROW'S
TO BE CONTINUED
Reg. U. S. Pat. Off.; Copyright, 1932, By The Chicago Tribune.

GASOLINE ALLEY

Don't miss this feature in colors in The Sunday Post.

Almost to Boston

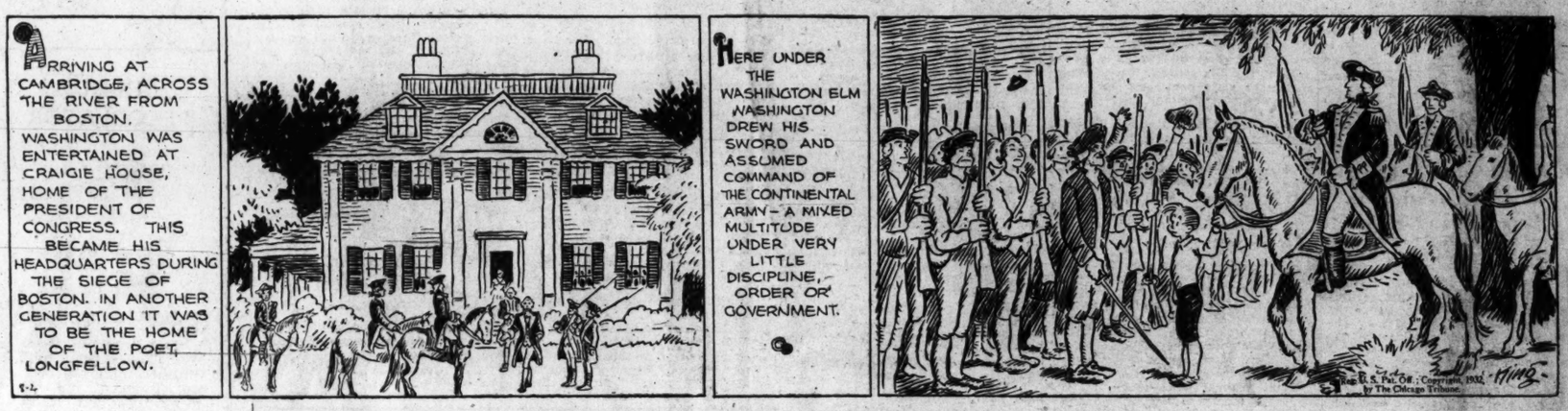
ARRIVING AT CAMBRIDGE, ACROSS THE RIVER FROM BOSTON, WASHINGTON WAS ENTERTAINED AT CRAIGIE HOUSE, HOME OF THE PRESIDENT OF CONGRESS. THIS BECAME HIS HEADQUARTERS DURING THE SIEGE OF BOSTON. IN ANOTHER GENERATION IT WAS TO BE THE HOME OF THE POET, LONGFELLOW.
HERE UNDER THE WASHINGTON ELM WASHINGTON DREW HIS SWORD AND ASSUMED COMMAND OF THE CONTINENTAL ARMY—A MIXED MULTITUDE UNDER VERY LITTLE DISCIPLINE, ORDER OR GOVERNMENT.
Reg. U. S. Pat. Off.; Copyright, 1932, by The Chicago Tribune.
Ming

Baby Mine

MAH SAYS THE NOVEL SHE GOT AT THE LIBRARY WASN'T HALF AS INTERESTING AS THE LETTER SOME ONE LEFT IN IT AS A BOOKMARK.

WINNIE WINKLE, THE BREADWINNER

See the Winkle Family in colors in The Sunday Post.

Talking Her Out of It

M'M! I GUESS I KNOW WHY I CAN'T GET RID OF THAT OCEAN VIEW HOTEL! IT'S PROBABLY ONE OF THOSE PLACES NOBODY GOES TO, EXCEPT A BUNCH OF OLD LADIES WHO SIT AROUND ALL SUMMER AND GOSSIP!
I GUESS YOU'RE RIGHT!!
NO DOUBT IT'S AN OLD BARN OF A HOTEL, THAT INSTEAD OF BEING ON THE OCEAN, OUGHT TO BE IN IT!! I'LL BET THOSE ROOMS ARE SO SMALL, THEY LOOK LIKE PRISON CELLS FOR SPARROWS! AND THEY'VE ALL GOT ONE EXPOSURE - AND THAT'S AWFUL!!
?
LATER.
MISS WINKLE, I'VE GOT A SWELL IDEA!! I CAN'T SELL THE HOTEL, SO HOW ABOUT YOU AND YOUR FAMILY GOING UP AND RUNNING IT WHILE I'M IN EUROPE THE REST OF THE SUMMER! AT LEAST YOU'D HAVE A SWELL VACATION OUT OF IT!!
WHAT!
WHY, THE NERVE OF YOU ASKING ME TO RUN A PLACE LIKE THAT, AFTER ALL YOU'VE SAID ABOUT THAT HOTEL!!
AW, NOW LISSEN, MISS WINKLE--
BRANNER

DAILY RADIO PROGRAMS

TUESDAY, AUGUST 2.

WRC—National Broadcasting Co. (316 Meters. 950 Kilocycles.)

6:30 a. m.—Exercises.
7:00 a. m.—Happy Jack.
7:15 a. m.—Morning Devotions.
7:30 a. m.—Cheerio.
8:00 a. m.—Morning Glee Club.
8:15 a. m.—Top o' the Morning.
8:30 a. m.—Flying Fingers.
8:45 a. m.—A. & P. Food Program.
9:00 a. m.—Thru Lighted Windows.
9:15 a. m.—Souvenirs of Melody.
9:30 a. m.—Miss Sanico.
9:45 a. m.—Breen and De Rose.
10:00 a. m.—"Your Child," by Dr. Ella Oppenheimer.
10:15 a. m.—Radio Household Institute.
10:30 a. m.—U. S. Army Band.
11:00 a. m.—Q. T. Circle.
11:15 a. m.—On Wings of Song.
11:30 a. m.—"Care of Children's Feet," by Dr. Maurice J. Lewi.
11:30 a. m.—On Wings of Song.
12:00 (noon)—Classic Varieties.
12:30 p. m.—National Farm and Home Hour.
1:30 p. m.—Toscanini Fund Concert.
2:00 p. m.—Vocal Art Quartet.
2:30 p. m.—"Poetical Hitch-Hiking," by Lenore Romney.
2:45 p. m.—Mormon Tabernacle Choir and Organ.
3:15 p. m.—Francis Craig's Orchestra.
3:45 p. m.—"Stratford's Legacy to the American Nation," by Maj. Gen. B. F. Cheatham.
4:00 p. m.—Garden Melodies.
4:45 p. m.—Vocational Guidance.
5:00 p. m.—Waldorf Astoria Orchestra.
5:30 p. m.—The Sonsters.
5:45 p. m.—"Back of the News from Washington," by William Hard.
6:00 p. m.—Amos 'n' Andy.
6:15 p. m.—Schneider Dandee Bakers.
6:30 p. m.—Ray Perkins.
6:45 p. m.—The Goldbergs.
7:00 p. m.—Julia Sanderson and Frank Crumit.
7:30 p. m.—Walter Smith and His Band.
8:00 p. m.—Stars of the Stage.
8:15 p. m.—RKO Radio Columnist
8:30 p. m.—Ed Wynn and the Fire Chief Band.
9:00 p. m.—Lucky Strike Dance Hour.
10:00 p. m.—Last Minute News.
10:02 p. m.—Art Jarrett with orchestra.
10:16 p. m.—Cesare Sodero Concert Orchestra.
11:00 p. m.—Olympic Games Resume.
11:15 p. m.—Heine Grenadiers.
11:30 p. m.—Paul Whiteman's Chieftains.
12:01a. m.—Gerald Marks Orchestra.
12:30-1:00 a. m.—Terrace Gardens Orchestra.

WMAL—Columbia Broadcasting System. (473.9 Meters. 630 Kilocycles.)

8:00 a. m.—Jack Little.
8:15 p. m.—Melody Parade.
8:45 a. m.—Warren Sweeney, pianist.
9:00 a. m.—Morning Moods.
9:30 a. m.—Helen Board, soprano.
9:45 a. m.—U. S. Navy Band.
10:30 a. m.—Burrus Williams, pianist.
10:45 a. m.—Emery Deutsch Orchestra.
11:00 a. m.—Ted Brewer Orchestra.
11:30 a. m.—Revue.
12:00 (noon)—George Hall Orchestra.
12:30 p. m.—Musicale.
1:00 p. m.—Rhythm Kings.
1:15 p. m.—Lelia Endicott, crooner; Mae Davis, pianist.
1:30 p. m.—Salon Orchestra.
2:00 p. m.—Artist Recital.
2:30 p. m.—Snapshots.
3:00 p. m.—Boston Popular Revue.
3:30 p. m.—Dancing by the Sea.
4:00 p. m.—Meet the Artist.
4:15 p. m.—Virginia Argold, pianist.
4:30 p. m.—Civil Service Opportunities.
4:40 p. m.—Masquerader.
4:45 p. m.—Musical Comedy Memories.
5:00 p. m.—George Hall Orchestra.
5:15 p. m.—"Friends and Foes We Can Not See," Dr. Mark Welch.
5:30 p. m.—Skippy.
5:45 p. m.—News Flashes.
6:00 p. m.—Cliff Edwards, "Ukulele Ike."
6:15 p. m.—Piano Pictures.
6:30 p. m.—Radio Joe and His Budget Boys, "Third Annual Radio Dog Show."

WMAL
6:30 to 6:45
For 15 minutes of Fun, Frolic and Foolishness, tune in on
RADIO JOE and the BUDGET BOYS
Washington Over the Air

6:45 p. m.—Hawaiian Melody Boys.
7:00 p. m.—Edwin C. Hill, "The Human Side of the News."
7:15 p. m.—Abe Lyman Orchestra.
7:30 p. m.—Kate Smith.
7:45 p. m.—Joe Palooka.
8:00 p. m.—Jay C. Flippen-cies.
8:30 p. m.—Eno Crime Club, "The Fort Terror Murders," part 1.
9:00 p. m.—Music That Satisfies.
9:15 p. m.—Musical Fast Freight.
9:30 p. m.—Cocktail Party.
9:45 p. m.—Isham Jones' Orchestra.
10:05 p. m.—Olympic Games Summaries.
10:15 p. m.—Joint Recital by Louise Phifer, soprano, and Martha Boyd, pianist.
10:30 p. m.—Symphony Orchestra.
11:00 p. m.—Pete Macias Club Michel Orchestra.
11:30 p. m.—Gus Arnheim's Orchestra, Sophie Tucker.

WOL—American Broadcasting Co. (229 Meters. 1,310 Kilocycles.)

7:00 a. m.—Musical Clock
10:00 a. m.—Musical Comedy Gems.
10:15 a. m.—Quarter-Hour With Wayne King.
10:30 a. m.—Music of the Masters.
11:00 a. m.—Bertha Parker.
11:10 a. m.—Band Concert.
11:30 a. m.—Songs We Love.
11:45 a. m.—Luncheon Music.
12:00 (noon)—Jo Flynn, mezzo soprano.
12:30 p. m.—Mount Alto Requests.
3:00 p. m.—Sports and Music.
4:00 p. m.—"Eat and Keep Fit," by Dr. L. F. Kebler.
4:15 p. m.—Walter Doe Orchestra.
4:30 p. m.—Germain, Little French Girl.
4:45 p. m.—Rodney Hart's Piano Melodies.
5:00 p. m.—Something for Every One.
5:30 p. m.—Making of a Regular.
5:45 p. m.—Hazel and Jane.
6:00 p. m.—Adventure Club.
6:15 p. m.—Elizabeth Kane, contralto.
6:30 p. m.—Buddy Gilligan, songs.
6:45 p. m.—Tom Collins Program.
7:00 p. m.—Concert Program.
7:30 p. m.—Today in Sports.
7:50 p. m.—Harold Levy Orchestra.
8:00 p. m.—Joe and Harry.
8:15 p. m.—Rose Novak, violin; Audrey Fern Brown, pianist.
8:45 p. m.—Romeo Guaraldi, baritone.

WE REPAIR ANY $ RADIO 1
TUBES-PARTS-EXTRA
STAR RADIO Co.
409 11TH. ST. DISTRICT 4700

12 EXPERT RADIO MEN $ 1
ALWAYS READY
STAR RADIO Co.
409 11TH. ST. DISTRICT 4700

Dial Flashes

By ROBERT D. HEINL.

IN a plea for modern replacements following the fire in Cleveland in the Ellington Apartment, in which twelve lives were lost, due partially to obsolete fire apparatus, the Cleveland fire chief among other things asks that ten radio-equipped motor cars for the battalion chiefs be supplied immediately.

Chief Watson, of the Washington Fire Department, who is always up-to-date and alert in such matters, already has his car equipped with a radio receiver. District officials should go a step further and install radio sets in the cars of the battalion chiefs.

It would not be necessary to install a special Fire Department transmitter. The police installation could very well serve this purpose without extra expense to the District.

"ROCKET TO THE MOON," an imaginative drama, depicting the first trip to the moon ever attempted by man in a rocket, will be presented over the WJZ network at 7 o'clock tonight. * * * The new English comedy hit, "All for the Love of a Lady," will be Frank Crumit's featured solo at 7 o'clock over WRC. * * * Isham Jones, orchestra leader and composer, will be interviewed by Bob Taplinger (WMAL, 4 o'clock) this afternoon from Atlantic City, where Isham is playing a summer's engagement. * * * Sophie Tucker will be guest artist with Gus Arnheim and his orchestra (WMAL, 11:30 o'clock) tonight. * * * Pete Macias and his Club Michel Orchestra will be heard for a half hour, beginning at 11 o'clock.

STRANGE AS IT SEEMS

—By John Hix

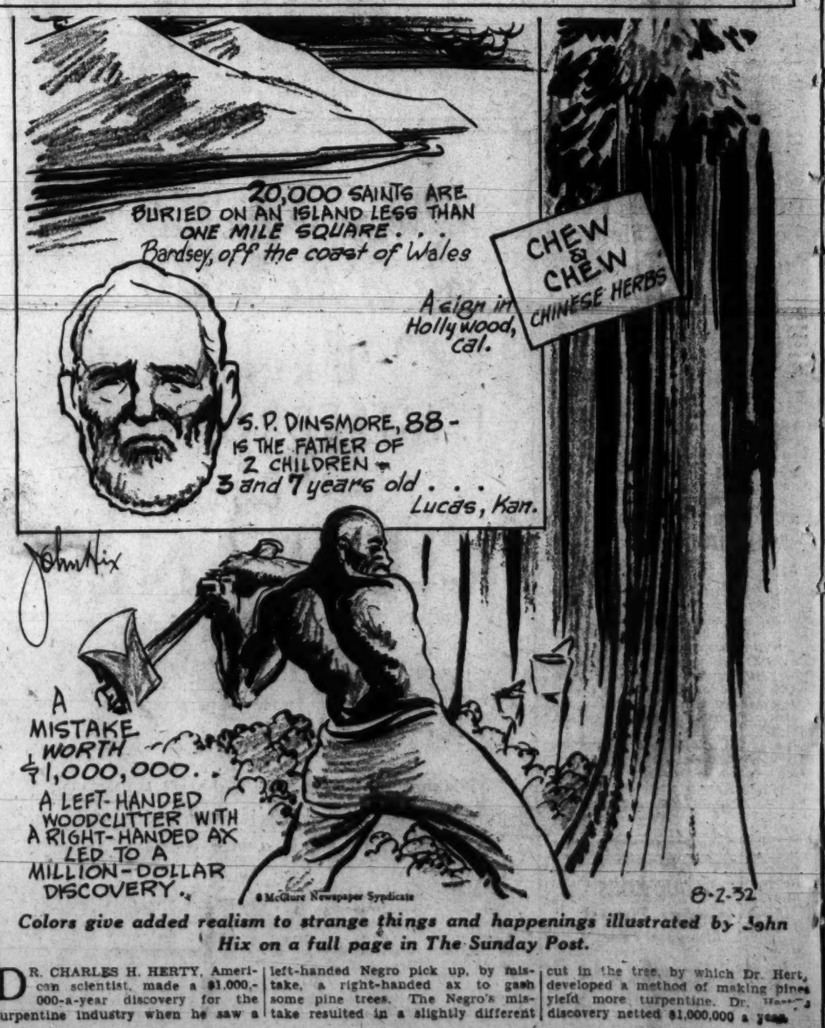
20,000 SAINTS ARE BURIED ON AN ISLAND LESS THAN ONE MILE SQUARE... Bardsey, off the coast of Wales
CHEW & CHEW CHINESE HERBS
A clerk in Hollywood, Cal.
S. P. DINSMORE, 88 - IS THE FATHER OF 2 CHILDREN 3 and 7 years old... Lucas, Kan.
John Hix
A MISTAKE WORTH $1,000,000.. A LEFT-HANDED WOODCUTTER WITH A RIGHT-HANDED AX LED TO A MILLION-DOLLAR DISCOVERY..
© McClure Newspaper Syndicate
8-2-32

Colors give added realism to strange things and happenings illustrated by John Hix on a full page in The Sunday Post.

DR. CHARLES H. HERTY, American scientist, made a $1,000,000-a-year discovery for the turpentine industry when he saw a left-handed Negro pick up, by mistake, a right-handed ax to gash some pine trees. The Negro's mistake resulted in a slightly different cut in the tree, by which Dr. Hert, developed a method of making pines yield more turpentine. Dr. Herty's discovery netted $1,000,000 a year.

TOLAN WINS OLYMPIC 100 METERS FOR AMERICA

Nats Play 2 At Chicago Today

Crowder, Thomas to Face Sox After Day of Idleness.

Twin Bills No Longer Seen as Overwork by Ball Players.

Special to The Washington Post.

CHICAGO, Aug. 1.—The time was when postponed games and the consequent double-headers were as popular as illness with the baseball players, but in these days of small crowds, conditions have changed and no protests were heard around the headquarters of the Nats when today's scheduled third game with the White Sox was called off because of rain and a twin bill announced for tomorrow.

All of which indicates that the ball players have had a change of heart. When money was plentiful and crowds fought their way through the turnstiles, the ball player wanted to play one game every day and seemed to think that he was being asked to work overtime when a double-header was listed, despite the fact that he had idled the previous day.

Players Are Thinking These Days.

The small attendances of late have started the players thinking, however, and it gradually has dawned upon them that if their club owners fail to make any money, they are in danger of facing even greater salary cuts next season; hense the unusual cheerfulness of the Nats when advised that they must serve their baseball in double doses tomorrow.

"General" Alvin Crowder, scheduled to have started on the hill today, will be held over for one of tomorrow's games, while Al (Tommy) Thomas will face his former mates in the other fracas. Pete Daglia and Ted Lyons probably will toil for the Windy Cityans.

Thomas is particularly anxious to beat his former mates before a home crowd. He turned the trick in Washington on the White Sox' last visit there, and hopes to do it again tomorrow. It seems that there has been considerable adverse comment in the Windy City over the fact that Tommy has won seven games since sold by the Chisox to the Nats.

Some Accuse Pitcher.

Some even have gone so far as to accuse the pitcher of having loafed or "soldiered" in order to get away from the Chicago Team and Manager Lou Fonseca. Thomas resents this accusation, which he claims is untrue, and is so peeved on account of it that he was frothing at the mouth here tonight and declaring that nothing less than a shutout tomorrow would soothe his ruffled spirits.

While the Nats did not have an opportunity to play today, the afternoon was not a total loss to them, provided they cop twice tomorrow, for the third-place Indians lost and dropped back to only two games ahead of the Washington Team, while New York's victory over the Tigers put the Nats three and one-half games ahead of the Detroiters.

Jose Jurado Fails As P. G. A. Qualifier

Detroit, Aug. 1 (U.P.).—Jose Jurado, flashy Argentina pro, failed to qualify today for the American Professional Golfers Association tournament, when he was eliminated in a play-off for the sixth Michigan position by Leo Frasier, Saginaw (Mich.) youngster. Frasier scored 36 in the 9-hole play-off, after he and Jurado had tied at 150 in the 36-hole qualifying round. Jurado shot 39.

The others to qualify from this district, with their scores, were Orm Beaupre, 143; Al Watrous, 135; Tommy Armour, 146; Walter Hagen, 147; Tommy Filmore, the professional hockey star, 149. All but Young Frasier gave Detroit as their home.

Southampton Tennis Upset Sees Coen Bow

Southampton, N. Y., Aug. 1 (U.P.).—John McDiarmid, 20-year-old tennis player from Fort Worth, Tex., scored a sensational upset by eliminating Wilbur F. "Junior" Coen, Kansas City, in the first round of the Meadow Club's annual invitation tournament.

McDiarmid defeated the former first ten and Davis Cup star, 2—6, 6—1, 6—2. It was the first time Coen had been eliminated in the first round of a tourney in years.

Despite Coen's unexpected defeat, all four seeded stars won as was expected. Clifford Sutter, New Orleans, No. 1 in the list, downed Henry Cully, Los Angeles, 6—3, 6—2; Sidney B. Wood, jr., New York, winner of the Seabright singles, beat Herbert L. Bowman, New York, 6—4, 6—3; Keith Gledhill, Santa Barbara, Calif., won from Martin Buxby, Miami, Fla., 6—4, 8—4, and Berkeley Bell, New York, turned back Jack Tidball, Hollywood, Calif., 4—6, 6—1, 6—0.

D. C. CRICKETERS WIN.

Philadelphia, Pa., Aug. 1.—The Washington Cricket Club's delegation of wicketmen defeated the Antilles here yesterday, 105 to 81, in a fast-scoring game. Hartley and Bennett played well for Washington.

Five Leading Hitters

AMERICAN LEAGUE.

	G.	AB.	R.	H.	Ave.
Foxx, Phila.	104	398	107	143	.359
Manush, Wash.	97	405	81	141	.348
Jolley, Bos.	97	387	41	131	.339
Gehrig, N. Y.	102	396	91	134	.338
Ruth, N. Y.	95	335	84	113	.337

NATIONAL LEAGUE.

	G.	AB.	R.	H.	Ave.
Hurst, Phila.	101	387	77	139	.359
O'Doul, Bklyn.	96	389	78	138	.355
Klein, Phila.	104	444	114	155	.349
P. Waner, Pitt.	100	423	71	146	.345
L. Waner, Pitt.	84	350	57	119	.340

French Papers Rap Rulings Against American Net Team

Censure Line Decision That Cheated Allison of Victory Over Borotra; U. S. Captain Praises Sportsmanship of Foes.

PARIS, Aug. 1 (A.P.).—While a storm of disparaging comment filled the sports pages, the beaten United States Davis Cup forces lauded the play of the victorious French today and prepared to forget all about the international tennis competition until 1933.

"The 1932 Davis Cup matches are over," said Bernon Prentice, non-playing captain of the United States team, "we lost to a great French team and three splendid sportsmen. Jean Borotra, the veteran compaigner, was supreme.

"We return home knowing we have in Wilmer Allison and John Van Ryn the greatest doubles team in the game today and we're proud of Ellsworth Vines' splendid victory over Henri Cochet. Borotra pulled out a great match with Allison playing well enough to win.

"I believe the stage is set now for an American victory in 1933."

French sporting pages were not so lenient, however, and a storm of comment was aroused by several decisions of the linesmen giving Borotra points which the French critics thought should have gone to Allison, and which would have given the Americans the odd match needed to lift the cup.

Particularly did the French writers censure the decision that spared the Bounding Basque a double fault that could have cost him the final game and set if called as most of the critics saw it. Most of the French writers expressed regret that Cochet lost to Vines in the final match, where victory for the French master would have meant retention of the cup without Borotra's debated conquest.

Despite the regret expressed over the clouded decisions, there was some philosophical comment that the linesmen were best qualified to make their decisions and might have been right, after all.

YANKS WIN; PROTEST BY TIGERS

Harris Says Lazzeri, Chapman Batted Out of Turn.

DETROIT, Mich., Aug. 1 (A.P.).—Danny MacFayden kept the Detroit Tigers' eleven hits well scattered, while his teammates were making the most of their twelve blows to give the American League leaders their third straight victory over the Tigers. The score was 6 to 3.

Tony Lazzeri and Frank Crosetti staved off several budding Detroit rallies, the former handling nine chances and the latter twelve without a bobble. Ruth's great splurge of hitting was stopped, the Babe being handed four straight passes after striking out in the first inning.

The game was played under protest, Manager Harris of the Tigers claiming that Ben Chapman and Lazzeri batted out of the order submitted to the umpires before the game. Harris said he would press his case with President William Harridge of the American League.

New York.	AB	H	O	A	Detroit.	AB	H	O	A
Combs,cf.	5	2	1	0	Davis,1b.	4	1	7	2
Sewell,3b.	4	1	0	1	Gehr'r,2b.	5	1	4	3
Ruth,lf.	1	0	3	0	Stone,cf.	4	1	1	0
Byrd,lf.	0	0	0	0	Webb,rf.	4	1	1	0
Gehrig,1b.	5	2	12	2	White,lf.	4	1	2	0
Lazzeri,2b.	5	3	1	8	Rhiel,3b.	4	2	4	3
Chap'n,rf.	4	0	1	0	Schuble,ss.	4	1	3	5
Crosetti,ss	5	2	6	6	Ruel,c.	2	1	3	1
Jorgens,c.	4	1	2	0	Hayworth,c.	0	0	2	1
M'Fay'n,p.	4	0	2	1	Whitehill,p	3	1	0	0
					Wyatt,p.	0	0	0	1
					*Rogell	0	0	0	0
					†Walker	1	0	0	0
Totals.	35	12	27	18	Totals.	35	11	27	18

*Ran for Ruel in eighth.
†Batted for Whitehill in eighth.

New York	0 1 3 0 0 1 0 0 1—6
Detroit	0 1 0 1 1 0 0 0 0—3

Runs—Combs (2), Ruth, Gehrig, Lazzeri, Crosetti, Davis, Webb, White. Errors—Stone, Rhiel, Schuble. Runs batted in—Crosetti, Schuble (2), Gehrig (3), Lazzeri, Webb, Combs. Two-base hits—Davis, Schuble. Three-base hits—Gehrig, Crosetti. Sacrifice—Sewell. Double plays—Schuble to Gehringer to Davis; Lazzeri to Crosetti to Gehrig (3). Schuble to Davis. Left on bases—Detroit, 10; New York, 7. First base on balls—Off Whitehill, 5; off Wyatt, 1; off MacFayden, 5. Struck out—By Whitehill, 3; by Wyatt, 1; by MacFayden, 1. Hits—Off Whitehill, 10 in 8 innings; off Wyatt, 2 in 1 inning. Losing pitcher—Whitehill. Umpires—Nallin and Van Graflan.

Miss Jacobs Triumphs At Easthampton Nets

Easthampton, N. Y., Aug. 1 (A.P.).—Fresh from her victory in the Seabright bowl competition, Helen Jacobs, of Berkeley, Calif., No. 2 ranking tennis star, easily won her first round match in the seventh annual Maidstone Club invitation tournament today.

She defeated Florence Leboutillier, of Westbury, N. Y., 6—2, 6—1, to advance to the second round along with all other American and foreign seeded entrants. The only exception was Joan Ridley, of England, who was unable to play because her racquets had not arrived from Seabright. Her countrywoman, Mrs. Elsie Goldsack Pittman, defeated Mary Cottman, of Philadelphia, 6—1, 6—1.

Marjorie Gladman Van Ryn, Philadelphia; Josephine Cruickshank, Santa Ana, Calif.; Mary Greef, Kansas City; Mrs. L. A. Harper, Oakland, Calif., and Virginia Hilleary, of Philadelphia, all won their first matches.

Major League Statistics

AMERICAN LEAGUE.

STANDING OF THE TEAMS.

	Won.	Lost.	Pct.
New York	69	33	.676
Philadelphia	62	42	.596
Cleveland	58	43	.574
WASHINGTON	56	45	.554
Detroit	51	47	.520
St. Louis	46	54	.460
Chicago	33	64	.340
Boston	26	73	.263

YESTERDAY'S RESULTS.

New York, 6; Detroit, 3.
Philadelphia, 1; Cleveland, 0.
WASHINGTON-Chicago, rain.
Others not scheduled.

TODAY'S GAMES.

WASHINGTON at Chicago.
Boston at St. Louis.
New York at Detroit.
Others not scheduled.

NATIONAL LEAGUE.

STANDING OF THE TEAMS.

	Won.	Lost.	Pct.
Pittsburgh	59	41	.590
Chicago	53	45	.541
Philadelphia	54	50	.519
Boston	51	50	.505
Brooklyn	50	52	.490
St. Louis	48	52	.480
New York	45	53	.459
Cincinnato			

YESTERDAY'S RESULTS.

Philadelphia, 18; Pittsburgh, 5.
St. Louis, 4; Boston, 2.
Others not scheduled.

TODAY'S GAMES.

Chicago at Brooklyn.
St. Louis at Boston.
Cincinnati at New York.
Pittsburgh at Philadelphia.

THREE IN ROW OVER BUCS BY PHILS

Four Pirate Hurlers Pounded for 23 Hits; Lose, 18-5.

PHILADELPHIA, Aug. 1 (A.P.).—A barrage of 23 hits, including nine doubles, a triple and a home run, placed the Phillies within seven games of first place in the National League as they won their third straight from the league-leading Pittsburgh Pirates today. The score was 18 to 5.

Manager George Gibson sent four pitchers to the firing line, but all were hit hard and often, the Phillies driving Meine from the mound in the fourth with a seven-run attack, sending Brame to the showers with another seven-run rally in the fifth, and continuing their scoring at the expense of Spencer and Chagnon.

Rhem Goes Route For Phils.

Flint then went the route for the Phillies for his twelfth victory of the season.

The triumph may have proved costly to the Phillies as Don Hurst, the league's leading hitter, was hit on the head with a pitched ball by Spencer in the fifth and had to leave the game. Later he was taken to a hospital for a thorough examination.

Virgil Davis was the power house of the Phillies' attack, driving in six runs with his thirteenth homer of the season, a double and two singles. George Davis and Whitney also got four hits each, three of the latter's being doubles.

Pittsburgh.	AB	H	O	A	Phila.	AB	H	O	A
L.Waner,cf	3	2	1	0	G.Davis,cf.	6	4	5	0
Dugas,cf.	2	0	0	0	Bartell,ss.	6	2	3	3
P.Waner,rf	5	2	3	0	Klein,rf.	6	1	1	1
Vaughan,ss	4	0	1	1	Hurst,1b.	3	1	5	0
Traynor,3b	4	1	0	3	H'thcote,1b	1	0	4	1
Com'sky,lf	4	2	3	0	Whitney,3b	5	4	2	1
Suhr,1b.	4	2	11	0	Lee,lf.	5	3	1	1
Piet,2b.	3	0	1	1	V.Davis,c.	5	4	3	0
Grace,c.	1	1	2	0	Mallon,2b.	5	3	1	3
Padden,c.	2	0	1	0	Rhem,p.	4	1	0	2
Meine,p.	1	0	0	1					
Brame,p.	1	1	0	0					
Spencer,p.	0	0	0	1					
Chagnon,p	1	0	0	0					
*Grosklos	1	1	0	0					
Totals.	36	11	24	5	Totals.	46	23	27	12

*Batted for Chagnon in ninth.

Pittsburgh	0 0 0 0 3 0 0 1 1— 5
Philadelphia	2 0 0 7 7 0 2 0 x—18

Runs—P. Waner, Comorosky, Suhr, Grace, Grosskloss, G. Davis (3), Bartell (2), Klein, Hurst, Heathcote, Whitney (3), Lee (3), Davis (2), Mallon (2). Errors—Piet, Lee, Mallon. Runs batted in—Bartell (2), Klein, V. Davis (6), G. Davis (2), Whitney (3), Lee, Rhem, Grace, Drame, L. Waner, Suhr. Two-base hits—Bartell, Mallon, Whitney (3), Hurst, V. Davis, G. Davis, Lee. Three-base hit—G. Davis. Home run—V. Davis. Sacrifice—Rhem. Double plays—Mallon to Hurst; Heathcote to Bartell to Heathcote; Suhr (unassisted). Left on bases—Philadelphia, 6; Pittsburgh, 7. Hit by pitched ball—By Spencer (Hurst). First base on balls—Off Rhem, 3. Struck out—By Meine, 2; by Rhem, 2; by Chagnon, 1. Hits—Off Meine, 9 in 3 1-3 innings; off Brame, 6 in 1 inning; off Spencer, 4 in 2-3 innings; off Chagnon, 4 in 3 innings. Passed ball—Grace. Losing pitcher—Maine. Umpires—Barr, Donnelly and Quigley. Time of game—1 hour and 51 minutes.

Cards Nose Out Braves.

St. Louis.	AB	H	O	A	Boston.	AB	H	O	A
Reese,2b.	4	1	5	7	Knothe,3b.	4	1	1	1
Gelbert,ss.	5	2	1	3	Urbanski,ss	3	0	2	1
Frisch,3b.	4	0	2	3	Leach,lf.	3	1	4	0
Bot'ley,1b.	4	2	13	1	Schul'ch,rf	4	2	1	0
Watkins,lf	4	2	1	0	Berger,cf.	4	0	3	0
Orsatti,cf.	4	2	0	1	Moore,1b.	3	0	12	0
Collins,rf.	3	0	1	4	M'r'ville,2b	3	2	1	5
Wilson,c.	4	1	3	0	Spohrer,c.	3	0	2	1
Carleton,p	4	1	1	1	Brown,p.	2	1	1	2
					*Hargrave.	1	0	0	0
Totals.	36	11	27	16	Cantwell,p.	0	0	0	1
					Totals.	30	7	27	11

*Batted for Brown in eighth.

St Louis	0 1 0 0 1 1 1 0 0—4
Boston	1 0 0 0 0 0 0 0 1—2

Runs—Reese, Bottomley, Watkins, Wilson, Knothe, Leach. Errors—Bottomley, Schulmerich. Runs batted in—Gelbert, Frisch, Orsatti, Wilson, Leach, Schulmerich. Two-base hit—Brown. Sacrifice—Urbanski. Double plays—Reese to Bottomley; Frisch to Reese to Bottomley (2). Left on bases—St. Louis, 8; Boston, 3. First base on balls—Off Carleton, 1; off Brown, 3. Struck out—By Carleton, 2; by Brown, 2. Hits—Off Brown, 10 in 8 innings; off Cantwell, 1 in 1 inning. Wild pitch—Brown. Losing pitcher—Brown. Umpires—Stark, Magerkurth and Rigler. Time of game—One hour 40 minutes.

IndiansAgain Bow, 1 to 0, To Macks

Three Hits in Ninth Decide Walberg-Ferrell Duel.

Walberg Yields Four Hits; 22 Scoreless Frames for Tribe.

CLEVELAND, Aug. 1 (A.P.).—Rube Walberg bested Wes Ferrell in a bitter pitching duel that was not decided until the ninth inning today as Philadelphia made it three straight over Cleveland, 1 to 0.

The Athletics' southpaw, pitching the second shutout the Indians have suffered in as many days, yielded only four hits.

Ferrell allowed but two safeties until the ninth, when the visitors grouped three singles for the only tally of the contest. Cochrane, Foxx and McNair supplied the punch that sent the Athletic catcher home with the winning tally.

A's 2½ Games in Front of Tribe.

The victory gave Philadelphia a two-and-a-half game lead over the Tribe, which slipped back to ten and one-half games behind the league-leading Yankees.

Since the fifth inning of Saturday's game, the Indians have failed to score in 22 consecutive innings. The shutout also was Walberg's second straight.

The score was identical with yesterday's, when Grove outpitched Harder in another 1-to-0 battle before 80,284 spectators at the opening game in the new Municipal Stadium. The crowd dwindled to 12,000 today.

Phila.	AB	H	O	A	Cleveland.	AB	H	O	A
Bishop,2b.	2	0	0	2	Porter,rf.	4	1	0	0
Haas,cf.	3	0	3	0	Burnett,ss.	4	0	0	5
Cochrane,c	3	1	6	2	Averill,cf.	4	0	4	0
Simmons,lf	4	0	2	0	Vosmik,lf.	4	0	1	0
Foxx,1b.	4	1	10	1	Morgan,1b.	4	1	14	0
McNair,ss.	4	1	0	4	Sewell,c.	3	1	4	0
Miller,rf.	4	0	4	0	Cissell,2b.	2	1	3	5
Dykes,3b.	4	0	1	0	Kamm,3b.	2	0	1	2
Walberg,p.	3	2	1	1	Ferrell,p.	3	0	0	4
Totals.	31	5	27	10	Totals.	30	4	27	16

Philadelphia	0 0 0 0 0 0 0 0 1—1
Cleveland	0 0 0 0 0 0 0 0 0—0

Run—Cochrane. Run batted in—McNair. Two-base hit—Sewell. Stolen base—Porter Sacrifice—Kamm. Double play—Burnett to Cissell to Morgan. Left on bases—Philadelphia, 7; Cleveland, 5. First base on balls—Off Walberg, 1; off Ferrell, 4 Struck out—By Walberg, 4; by Ferrell, 3. Wild pitch—Ferrell. Umpires—Ormsby, Geisel and Guthrie. Time of game—1 hour 38 minutes.

Wilcy Moore Traded To Yanks for Rhodes

Detroit, Aug. 1 (A.P.).—Manager Joe McCarthy, of the New York Yankees, tonight announced the trade of Pitcher Gordon Rhodes to the Boston Red Sox for Pitcher Wilcy Moore. They will report to their new clubs tomorrow.

Both are right-handers. Rhodes has been with the Yankees intermittently for about three years and has started only one or two games this season. Moore has been used as a relief hurler, a role he filled with the Yankees several years ago.

U. S., Italian, French Olympic Fencers Tied

Los Angeles, Aug. 1 (A.P.).—Italy defeated the United States, 11 to 5, late today in team foils matches of the Olympic fencing tournament and the two went into a triple tie with France for the championship.

It was the first defeat of the tournament for the United States, which had vanquished Argentine and France. The tie made a barrage necessary to fence off the tie.

France achieved its second victory by eliminating Denmark from competition, 10 to 6, and its third in a dramatic near-deadlock with Italy. Each had eight bouts, but the judges finally gave France the decision on a single touch.

Father Kehoe Named To G. U. Athletic Post

The Rev. Timothy J. Dineen, faculty director of athletics at Georgetown University for the past three years, and the Rev. J. T. Kehoe, who holds a similar post at Canisius College, Buffalo, N. Y., will exchange places at the beginning of the fall term, it was announced yesterday. No reason was assigned for the transfer.

Father Vincent J. McDonough, who served as director of athletics at the Hilltop for sixteen years prior to the coming of Father O'Brien, who was succeeded in turn by Father Dineen, was appointed student counselor in the faculty transfers.

TRIBE BUYS SHORTSTOP.

Cleveland, Aug. 1 (A.P.).—Bill Knickerbocker, Toledo American Association shortstop, was purchased today by the Cleveland Indians in the exercise of a $15,000 option which would have expired tonight.

Round-up by the Staff

MAJ. RALPH SASSE, chief of football activities at West Point, is attending the grid coaching school being conducted by Rip Miller, Navy coach, at Assumption College, Sandwich, Ontario, it is revealed in the current U. S. Navy Review . . . Tilden made six net cord shots in succession to win a $10 bet when he was an amateur . . . Georgetown's shifting of the Canisius game to Buffalo seemed to please everybody, particularly Clark Griffith . . . Joe Turner is thinking day and night how to get more than a 6,000 crowd at the stadium . . . The death of Jockey Phillips was a blow to many of his friends here and reduced by one-half Northeast Washington's claim to turf fame, the other half being Sonny Workman . . . Two of Washington's best golfing pros are "orphans," J. Munro Hunter and Cliff McKimmie. . . . Nick Antonelli is the best dancer among the local ear scrambling fraternity, and Billy Strickler seems to stand the best chance of earning a living if ever the nearby fight abattoirs close down . . . Whatever happened to Joe Lesser? . . . Babe Ruth is sole owner of eighteen world's series records and seems to have patented them very successfully . . . Here's a predicament: Twice lately Walter Johnson has yanked his last eligible catcher out of the game in the ninth inning with Washington trailing. If the Nats had tied the score there would have been no one to receive in the tenth . . . On each occasion Johnny Kerr volunteered as catcher . . . He never has caught a game . . . Walter Burdick, who had his picture in Sunday's Post, failed to connect in four times at bat that afternoon when Dor-A lost to Millers in the Capital City League.

Reed Winner Over Strub On Points

Floridian Slams Out Decision in Twin City Feature.

Britt Stops Van in First; Davis Wins From Essinger.

KID CONFIDENCE, sometimes referred to as Jimmy Reed, of Jacksonville, Fla., outpunched, outsmarted and outtalked Maxie Strub, a better fighter, to score the climactic upset of a card of upsets last night in Twin City Arena before 1,200 fans.

Beaten five times by this same Strub within four years, the cocky Southern welterweight disregarded Maxie's weak left hand and slammed him around the ring with round-house rights and lefts to win six of the eight rounds and a unanimous decision.

According to Referee Charlie Short Strub did not show the class nor strength characteristic of his past performances, but whether or not the Erie, Pa., boy was doing his best, Reed rightfully crowded his way deeper into the favor of Capital fans.

Staggers Reed In Fifth.

Strub only once threatened to snap Reed's local winning streak, driving a sharp right to the jaw that staggered Jimmy in the fifth round, but Reed, employing all the cunning at his command, faked a contemptuous smile, uttered a few disparaging remarks and kept his foe "buffaloed" until he had recovered himself.

In the eighth and final session Strub sustained a deep gash over the right eye in a collision with Reed's head. Jimmy, sensing a fine opportunity to take advantage of Maxie's misfortune, cut loose with every blow in the book in an effort to win by knockout, but Strub alternately danced away and clinched to escape the intended dreamland punch.

Van Is Victim of Upset.

Young Van, local middleweight and previously unbeaten in nine fights, was the victim of a sensational upset at the hands of Jimmy Britt, also of this city, in the semifinal. Van ran into a right hand that placed him in a daze, and, either through inexperience or sheer loss of his wits, was unable to protect himself from another right that sent him to the floor. He arose unsteadily at the count of three, but was so obviously numbed that Referee Short stopped the bout 2 minutes and 14 seconds after the start.

Britt flashed surprising power in his attack and seemed emboldened by his upset victory the week before over Henry Irving. Van opened up a terrific bombardment at the outset, but found Britt too durable to duplicate a previous triumph.

Raspi's Body Blows Beat Simpson.

Joe Raspi, Baltimore featherweight, scored the third upset of the night at the expense of Jackie Simpson, of Jacksonville, winning a decision after four rounds of fast action. Raspi's body punches and aggressiveness outweighed Simpson's lightning left, in the opinion of the officials.

Roddy Davis, vastly improved local lightweight, punched out a decisive win over Billy Essinger in six rounds. The winner exhibited a neatly executed one-two punch which beat a tattoo on Essinger's face and head throughout. Roy Manley, southpaw Arkansas welterweight, decisioned Whitey Saylor, Washington, in four rounds, and Baltimore Kid Groves, featherweight, outslugged Mickey Phillips, Washington, over the same route.

Griffith Is Beaten By Risko on Points

Clevelander Carries Fight to Foe in Early Rounds.

Cleveland, Ohio, Aug. 1 (A.P.).—Johnny Risko, Cleveland heavyweight, won a twelve-round decision from Tuffy Griffith, of Chicago, tonight before 7,000 spectators in the Municipal Stadium. Risko, the "rubber man," carried the fight to the former Sioux City, Iowa, boy in the early rounds and so dazed Griffith he had difficulty finding his corner during the intermissions.

Despite the apparent advantage Risko, whom Griffith had defeated in three previous encounters, thus enjoyed, Griffith fought the Cleveland heavyweight on fairly even terms. It was not until the final three rounds that Risko piled up his winning advantage.

Risko centered much of his attack on Griffith's body, Tuffy retaliating with a facial attack. As early as the second round the heat of Risko's body attack commenced to tell, Griffith starting for a neutral corner at the bell.

There were no knockdowns, but Griffith, in the fourth, sent a hard right to Risko's jaw that twirled the "rubber man" around. Risko smilingly came back for more, only to be shaken by another hard right to the jaw near the close of the stanza.

Tuffy got the worst of the clinches. Risko outpunching consistently the many times they embraced each other.

DE BERRY RELEASED.

Louisville, Ky., Aug. 1 (A.P.).—Joe De Berry, veteran pitcher for the Louisville Colonels, was unconditionally released today. William Neal, general manager, said he had outlived his usefulness and was retired to make a place for a rookie.

TAKES FISHING SERIOUSLY.

Abe Hunsinger, of Jackson, Mich., makes the fashioning of a fishing rod tip a matter of art and often spends ten hours making one tip.

Olympic Victor

Associated Press Photo.

STELLA WALSH,

running for Poland in the women's 100-meter dash, who set a new world record of 11.9 seconds in winning her semifinal heat.

OLYMPIC TRACK SUMMARIES

(Associated Press.)

Note—Figures in parentheses show distance between finishers.

100-METER RUN (109.3 yards), semi-finals (qualifying three each for finals). First heat—Won by Eddie Tolan, U. S. A. (1 foot); second, Daniel Joudert, South Africa (6 inches); third, Takayoshi Yoshioka, Japan (1 foot); fourth, Percy Williams, Canada (1 foot); fifth, Allan Elliott, New Zeland (6 inches); sixth, Helmuth Koernig, Germany. Time, 0:10.7.

Second heat—Won by Ralph Metcalfe, U. S. A. (1 foot); second, George Simpson, U. S. A. (6 inches); third, Arthur Jonath, Germany (6 inches); fourth, Carlos Luti, Argentina (1 foot); fifth, Birchall Pearson, Canada 6 inches); sixth, Harold Wright, Canada. Time, 0:10.6.

100-METER RUN, FINALS—Won by Eddie Tolan, U. S. A. (6 inches); second, Ralph Metcalfe, U. S. A. (1 foot); third, Arthur Jonath, Germany (6 inches); fourth, George Simpson, U. S. A. (1 foot); fifth, Daniel Joudert, South Africa (1 foot); sixth, Takayoshi Yoshioka, Japan. Time, 0:10.3 (new Olympic record and ties world's record set by Percy Williams, Canada, 1930. Old Olympic record of 0:10.4 set by Tolan yesterday).

400-METER HURDLES (437.4 yards)—FINALS—Won by Robert Tisdall, Ireland (1 yard); second, Glenn Hardin, U. S. A. (1 foot); third, F. Morgan Taylor, U. S. A. (6 inches); fourth, Lord David Burghley, Great Britain (2 feet); fifth, Lugi Facelli, Italy (2 yards); sixth, Johan Areskoug, Sweden. Time, 51.8 seconds (betters world's record of 52 seconds flat set 1928 by Taylor, U. S. A., but will not be accepted as one hurdle was knocked down. Hardin, second finisher, credited with officially tying world's record and setting Olympic record with time of 52 flat. Old Olympic record 53.4 held by Lord Bughley and Taylor, 1928.)

WOMEN'S 100-METER RUN—(Trial heats qualifying three each for semifinals): First heat—Won by Marie Dollinger, Germany (2 feet); second, Wilhelmina von Bremen, U. S. A. (1 foot); third, Hilda Strike, Canada (2 feet); fourth, Gwendoline Porter, Great Britain, (1 foot); fifth, Marjorie Clark, South Africa. Time, 12.2 seconds. (Equals Olympic record set by Betty Robinson, U. S. A., 1928.)

Second heat—Won by Stanislawa Walasiewicz (Stella Walsh), Poland (2 yards); second, Mary Frizzell, Canada (1 yard); third, Sumiko Watanabe, Japan (1 yard); fourth, Elicabeth Du Mee, Holland. Time, 11.9 seconds, new Olympic record. (Betters world's record of 12 seconds, held by Myrtle Cook, Canada, 1928, and Tolina Schuurman, Holland, 1930.)

Third heat—Won by Tolina Schuurman, Holland (1 yard); second, Mary Vendervleit, Canada (6 inches); third, Eileen Hiscock, Great Britain (2 yards); fourth, Alice Wearne, Australia (1 yard); fifth, Ethel Harrington, U. S. A. (2 feet); sixth, Tako Shibata, Japan. Time, 12.2 seconds.

Fourth heat—Won by Eli Abeth Wilde, U. S. A. (2 yards); second, Corelia Aalten, Holland (1 yard); third, Thelma Kench, New Zealand (2 yards); fourth, Asa Dogura, Japan (10 yards); fifth, Ethel Johnson, Great Britain. Time, 12.4 seconds.

WOMEN'S 100 METER RUN SEMIFINALS. (Qualifying Three Each for Finals) First heat—Won by Hilda Strike, Canada (6 inches; second, Elizabeth Wilde, U. S.; third, Marie Dollinger, Germany; fourth, Tolina Schuurman, Holland; fifth, Sumiko Watanabe, Japan (1 foot); sixth, Thelma Kench, New Zealand. Time, 12.4 seconds.

Second heat—Won by Stanislawa Walasiewicz (Stella Walsh), Poland (2 feet); second, Wilhelmina Von Bremen, U. S. A. (1 foot); third, Eileen Hiscock, Great Britain (1 yard); fourth, Mary Vendervleit, Canada (2 yards); fifth, Mary Frizzell, Canada (1 yard); sixth, Cornelia AAlten, Holland. Time, 11.9 seconds. (Duplicates winner's own world and Olympic time in first trials.)

HAMMER THROW—Won by Dr. Pat O'Callaghan, Ireland, 176 feet 11⅛ inches; second, Ville Porhioa, Finland, 171 feet 6¼ inches; third, Peter Zaremba, U. S. A., 165 feet 1¾ inches; fourth, Ossian Skold, Sweden, 161 feet 7½ inches; fifth, Grant McDougall, U. S. A., 161 feet 2 inches; sixth, Federico Kleger, Argentina, 152 feet 7 inches.

3,000-METER STEEPLECHASE (semi-finals)—(Qualifying five each for finals Saturday).

First heat—Won by Thomas Evenson, Great Britain (3 yards); second, Walter Pritchard, U. S. A. (100 yards); third, Verner Toivonen, Finland (4 yards); fourth, Giuseppe Lippi, Italy (15 yards); fifth, Nello Bartolini, Italy (75 yards); sixth, Roger Vigneron, France. (Luis Oliva, Argentina, dropped out third lap.) Time, 9:18.8. New Olympic record. Old record, 9:21.8, set by T. A. Loukola, Finland, 1928.

Second heat—Won by Volmari Iso-Hollo Finland (2 feet); second, Joe McCluskey, U. S. A. (150 yards); third, Glen Dawson, U. S. A. (3 yards); fourth, George Bailey, Great Britain (75 yards); fifth, Matti Matilainen, Finland (200 yards); sixth, Alfredo Furia, Italy.

Harold Gallop, Canada, dropped out third lap; Michael Murphy, Ireland, dropped out seventh lap. Time, 9:14.6 (new Olympic record. Old record, 9:18.8, by Evenson.)

Seen and Heard At the Olympics

OLYMPIC STADIUM, Los Angeles, Aug. 1 (A.P.).—The first record of the 1932 Olympics to fall today was the program sale mark. Thirty minutes before the competition started, no programs were to be had. A hurry call was sent for additional supplies while the hawkers suffered in anguish when they could not meet the demand.

Will Rogers looked at the house from the eye of the actor. "Pretty good Monday crowd," was his comment.

An unidentified arrival won the unofficial title as the world's greatest pessimist. He came into the stands carrying a raincoat. The sun was beaming from a cloudless sky and Los Angeles experts said there would be no rain for several months.

The organized cheering of the day was furnished by the Japanese. A section dotted with the flags of Nippon held hundreds of transplanted Japanese who urged their countrymen on. There was other cheering, but it was catch-as-catch-can.

Another great athlete of yesterday was in the stands today, probably regarding the 100-meter final as just a bunt. Johnny Hayes went from a New York department store in 1908 to win the Olympic marathon over a stretch off more than 26 London miles.

Negroes Finish One-Two As Metcalfe Runs Second; Irish Win 2 Field Events

Tisdall Is First in the Hurdles; Hammer to O'Callaghan.

Simpson Runs Third in Dash as World Mark Is Tied.

Los Angeles, Aug. 1 (A.P.).—The electro-photographic "camera-clock" shows Eddie Tolan gained the decision over Ralph Metcalfe for the Olympic 100-meter championship by 2 inches, Gustavus T. Kirby, American member of the board of judges, told the Associated Press tonight. All the judges agreed their official decision was sustained by the motion pictures, Kirby said.

The "camera-clock," Kirby added, registered Tolan's time as 10.28 seconds, as compared with the official "hand time" of 10.3 seconds, which equaled the world record.

"The pictures showed Tolan got his chest into the tape first, but the margin was not over 2 inches," Kirby explained. The movies also confirmed the rest of the placing.

Continued from Page 1.

world record. Right behind him was the man who set the world record, Morgan Taylor, of the United States, and Lord David Burghley, of England, the 1928 Olympic champion.

Percy Williams, the slim Canadian, who startled the world by scampering off with the double Olympic sprint honors in 1928, also was dethroned as America's best dash men had their biggest day since prewar Olympic times.

The United States took three of the first four places in the 100-meter final as George Simpson, the former Ohio State star, failed by a narrow margin to overhaul Arthur Jonath, German favorite, who took third place.

The South African, Dan Joubert, and Japan's game little sprinter, Yoshioka, finished fifth and sixth to complete the sprinting cast, but over the last 50 meters of the route it was merely a question of whether Tolan or Metcalfe would win.

Tolan, who had lowered the Olympic record the day before to 10.4 seconds, got off to a better start than Metcalfe, but the rangy Marquette Negro was coming like a black thunderbolt at the close.

As both flew past the judges, it seemed to many Metcalfe had shoved his chest in front, though there were plenty, too, who thought Tolan was ahead.

Robertson Believed Metcalfe Won.

It looked like Metcalfe to the American head coach, Lawson Robertson, by a close but indisputable margin, and Tolan himself apparently thought he had lost as he ran over to congratulate Metcalfe. Meanwhile the official announcer cast his voice in Metcalfe's favor and the big crowd was stunned momentarily to silence when Tolan was finally proclaimed the winner by the officials. It was believed only the pictures would show exactly what happened. The judges view them at a private showing tonight.

Jonath and Simpson, in third and fourth places, were clearly beaten off, but even so, there was not much more than a generous yard separating the first four.

U. S. Steeplechasers Qualify.

As a result of collecting 18 points alone in the 100 meters, plus scattered places in the hammer throw and 400-meter hurdles, the United States boosted its two-day total of points to 58 for the men's track and field championships. Ireland meanwhile moved into second place, with 20 points contributed by its two winners, displacing Finland, which wound up the second day with 16. Canada, Poland and Germany had 10 each.

All three Americans qualified in the 3,000-meter steeplechase trial heats, in which the Olympic record twice was broken. Tom Evanston, of Great Britain, trotted in just ahead of Walter Pritchard, American collegian, to cut the mark to 9:18.8. Then the sturdy Finnish ace, Volmari Iso-Hollo, galloped over the jumps to lead the other two Americans, Joe McCluskey and Glen Dawson, and post a new record of 9:14.6.

For the second straight day, in the women's track and field competition, the feminine contingent demonstrated how to dispose of world records completely. On the heels of "Babe" Didrikson's performance for the United States in the javelin yesterday, Stella Walsh, the Cleveland girl competing for Poland, lowered the women's 100-meter record to 11.9 seconds. In fact, she touched this time twice, in her first trial and then the semifinals, to remove the former world mark of 12 seconds, credited to Myrtle Cook, of Canada, and Tolina Schuurman, of Holland.

O'Callaghan Wins With Last Heave.

Dr. O'Callaghan's victory was one of the day's most dramatic episodes as he swung his implement out beyond the marks of all rivals on his final appearance in the 7-foot ring with the hammer. Up to the climax of his victorious heave, Ville Porhola, of Finland, had held the lead at 171 feet 6¼ inches, but he was unable to better this on his last attempt and finished second. The surprise for the Americans was the failure of Frank Connor, of the New York A. C., to survive the first round of eliminations, due to a brace of fouls, but Pete Zaremba, New York University husky, took third place, and Grant McDougall, of Pennsylvania, landed fifth position.

Program of Events In Olympics Today

MEN'S TRACK AND FIELD.

2:30 p. m.—First trials 110-meter hurdles.
2:30 p. m.—First trials 200-meter run.
3:45 p. m.—Finals 800-meter run.
4:15 p. m.—Semifinals 110-meter hurdles.
4:45 p. m.—Trials 5,000-meter run.
5:30 p. m.—Second trials 200-meter run.

WOMEN'S TRACK AND FIELD.

2:30 p. m.—Finals discus throw.
4:00 p. m.—Finals 100-meter run.

FENCING.

1:00 p. m.—Foils, men and women.

WRESTLING.

11:00 a. m.—Catch as catch can.
6:00 p. m.—Catch as catch can.

• WASHINGTON'S FINEST MEN'S WEAR STORE •

Semi-Annual Sale!

$31 $35 $38

Hart Schaffner & Marx Fall-Weight Suits

$21

Suits from the world's greatest makers of fine clothing . . . finest domestic and foreign fabrics, in the popular shades . . . every size, for every figure—regulars, stouts, longs, shorts, long-stouts and short-stouts.

$40, $42.50 AND $45 HART SCHAFFNER & MARX FALL-WEIGHT SUITS. $26

$50, $55 AND $60 HART SCHAFFNER & MARX FALL-WEIGHT SUITS. $31

No Charge for Alterations

Charge Accounts Invited

RALEIGH HABERDASHER
1310 F Street

BIG BRAND WINS OPENING HAWTHORNE FEATURE BY NECK

Cathop Loses Purse by A Neck

Big Brand, Shut Off 3 Times, Wins Under Jones' Ride.

Woodward's Fareno and Happy Gal Win at Saratoga.

HAWTHORNE RACE TRACK, Chicago, Aug. 1 (A.P.).—Before an opening throng of more than 12,000 Chicago turf fans, Big Brand scored over Cathop by a neck in the top race at a mile and a sixteenth at Hawthorne today. Crystal Prince saved the short end of the purse.

Jockey R. Jones rode a powerful race on Big Brand. After being shut off three different times during the journey, Big Brand came resolutely on the extreme outside and got up to grab the purse from Cathop by a narrow margin. Big Brand was favorite and ran the distance in 1:46 1-5 and paid $5.32 in the mutuels.

The summer meeting at Hawthorne will continue for 29 days.

Faireno, Under Pull, Scores at Spa.

Saratoga Race Track, Aug. 1 (A.P.).—Five weeks of racing was inaugurated today at this picturesque, history-steeped thoroughbred center, which nestles in the shadows of the pines and mountains of the Adirondacks. A crowd estimated at about 8,000 found its privilege of welcoming the sport to the Spa, a happy one as well-played horses came through with flying colors.

The opening day honors were monopolized by William Woodward's Belair Stud, whose silks flashed to victory in the two features. Shortly after Happy Gal had romped away with the Flash Stakes, Faireno came along and toyed with his opposition in the mile and a quarter Saratoga Handicap. Both winners, perfectly trained by Jim Fitzsimmons, were ridden by Tommy Malley.

Faireno, in adding this event to a list which includes the Belmont, Shevlin and Dwyer, never was out of pull, and was being eased up to beat J. E. Widener's lightly weighted Pari Mutuel by three lengths.

HAWTHORNE RESULTS.

(Associated Press.)

FIRST—Six furlongs; purse, $1,000; for maiden 2-year-old colts and geldings.
Fayette Prince, 116 (R. Jones). 7.64 5.28 4.16
Opium, 116 (Tinker) 16.96 9.26
Northgalia, 116 (McAuliffe) 6.50
Chat Eagle, Hope To De, Dawn Breeze, Curley Head, Old Judge, Honuapo, Flying Feet, Pass Order and Upon also ran. Time, 1:14 1-5.

SECOND—Six and one-half furlongs; purse, $1,000; claiming; for 3-year-olds and upward.
The Point, 115 (Clancy). 7.36 4.72 3.44
Best Man, 115 (Shannon) 5.60 4.16
Nellie Custis, 115 (Lewis) 5.00
Starch, Tarpon, Sans Coin, Princess Black, Cayuga, Bad Minton, Barney Sexton, Wichita and Lillian Tobin also ran. Time, 1:20.

THIRD—Five and one-half furlongs; purse, $1,000; allowances; for 2-year-olds.
Gloritone, 107 (Wright) 5.64 3.36 2.46
Miss Melody, 103 (Lewis) 4.44 2.94
Ballygran, 108 (J. Smith) 2.54
Old Hillside, Indian Mist, Liqueur, and Codetta also ran. Time, 1:06 1-5.

FOURTH—Six furlongs; purse, $1,200; for 3-year-olds and upward.
Polyorus, 112 (Maiben) 3.62 2.54 out
Supreme Sweet, 107 (Lewis) 2.30 out
Vishnu, 101 (A. Richard) out
Satin Spar and Lopez also ran. Time, 1:12 3-5.

FIFTH—One mile and one-sixteenth; purse, $1,400; allowances; for 3-year-olds.
Big Brand, 112 (R. Jones) 5.32 3.26 2.86
Cathop, 100 (T. P. Martin) 4.42 3.72
Crystal Prince, 103 (Saunders) 4.12
Big Beau, Waylayer, Prince Hotspur and Coe Tee also ran. Time, 1:46 1-5.

SIXTH—One mile and one-sixteenth; purse, $1,000; claiming; for 3-year-olds and upward.
Bub McFarland, 108 (T. P. Martin). 17.56 9.96 5.78
Jean Lafitte, 111 (R. King) 5.24 4.24
Chokoloskee, 115 (Jones) 5.76
Doris Jean, Eskimo, Good and Hot, Come On and Matadi also ran. Time, 1:46 3-5.

SEVENTH—One and one-eighth miles; purse, $1,000; claiming; for 3-year-olds and upward.
Elda, 106 (Wright) 6.58 3.72 2.64
Englewood, 109 (Richards) 5.08 3.30
Captain Ed, 105 (Humphries) 2.88
Blue Law, High Storm, Waterport, Ballyhoo, Lady Messenger, Happy Play also ran. Time, 1:54 1-5.

EIGHTH—One and one-sixteenth miles; purse, $1,000; claiming; horses and geldings, for 4-year-olds and upward.
White Legs, 115 (Lewis) 13.56 4.60 3.32
Uncle Henry, 110 (Shannon) 3.18 2.64
Galahad, 115 (Maiben) 7.20
Crushed Stone, Wrigley Field, Garrick, Mole Hill, Old Bill, Guide Right also ran. Time, 1:46 3-5.

THISTLEDOWN ENTRIES.

(Associated Press.)

FIRST RACE—Thistledown course; purse, $500; claiming; for 2-year-olds.
1 Victorious....108|10 Phara....108
2 Modern Miss...108|11 Moor. Amulet..114
3 Donna Linda...108|12 Gladys F......108
4 Juge G........111|13 Explode......108
5 Cedar Valley..111|14 My Hero......111
6 Ada Wan.......108|15 Sammy Tuck...111
7 Parkersburg...111|16 Chestnut Tree.111
8 Fountain......108|17 Lumillion....111
9 Crucial Test..108|18 Main Attack..111

SECOND RACE—Six furlongs; purse, $500; claiming; for 4-year-olds and upward.
1 Bear Cry.....112|10 Crooning.....107
2 Fort Mann....112|11 McTinkle.....112
3 Woodgain.....112|12 Eunice Atwell..109
4 Martha Hedges.107|13 Kinfolks....107
5 Principio....112|14 Woody Long...112
6 Harvard......112|15 Sweet Evelyn..107
7 Thistle Vic...112|16 Mayes Lutz...107
8 Beige........115|17 Shawnee......112
9 Lightning Girl..107|18 Pridie......112

THIRD RACE—Six furlongs; purse, $500; claiming; for 3-year-olds and upward.
1 Best Maifou...101|10 Jean.........107
2 Delma Dunn....101|11 *Mak's Bubbles.101
3 Algol.........109|12 *Alamae......105
4 *The Bard......95|13 *The Abbot....104
5 Laura Fish.....95|14 Dacite.......118
6 Mantua.........95|15 Falm'th Belle..107
7 *Deja..........90|16 *Thomas Seth..112
8 Sun Worship....112|17 Toltec.......112
9 Bonivan........112|18 Mr. Vestris...106

FOURTH RACE—Six furlongs; purse, $500; claiming; for 4-year-olds and upward.
1 Nosduh.......107|10 Nancy Byrd...107
2 Mill Hand....112|11 Lucky Man....112
3 Flying Nancy..107|12 Clay Pigeon...112
4 Believeitornot.112|13 Tender Sneezer.107
5 Moselle S.....107|14 Charm's Lady..107
6 Verda French..107|15 Hannah Lady..107
7 Tom Ward.....112|16 Monde.......110
8 Big Stick....112|17 Jof.........112
9 Talented Prince.112|18 John Speed...112

FIFTH RACE—One mile and 40 yards; purse, $500; claiming; for 3-year-olds and upward.
1 Bar o' Gold.....99|10 *Balthasar....113
2 Gold Handle....112|11 *Consideration.94
3 *Cupidity......106|12 Drooping Eye...96
4 Tang...........113|13 *French Maid...91
5 *Belgrade......105|14 *Loop.........107
6 Miss Chilla....110|15 Mart.'s Croney.107
7 Evelyn L.......110|16 Spanish Flirt..102
8 *Oberon........107|17 *Sam Cole.....107
9 Thistle Joe....101|18 *F.Ambassador.107

SIXTH RACE—One and one-sixteenth miles; purse, $500; claiming; for 4-year-olds and upward.
1 *William J....110|10 Potent.......109
2 *Dr. Billy....113|11 Stern Chaser...109
3 *Perfect Play..101|12 *Tantalizing...107
4 Master Durbar..109|13 Curtain Call...104
5 Spanish Indian.109|14 *Fair Ment....104
6 Florence Dolan.104|15 *Billie N......99
7 Letalone......109|16 Interior......104
8 Skibo.........115|17 Nervator......109
9 *Pauline H.....99|18 *Bellarion....107

SEVENTH RACE—One and one-sixteenth miles; purse, $500; claiming; for 3-year-olds.
1 Graphite......111|5 French Ace.....112
2 *Joe Bates.....104|6 Make Speed....112
3 Miss Burke....105|7 Princella.....104
4 *Beauty Bride..102|8 Glorious Swan..95
*Apprentice allowance claimed.
Weather, clear; track fast.

LOANS HORNING
South Washington, Va.
Diamonds—Watches—Jewelry
Take All Buses 10th St. and Pa. Ave.

JOE AND ASBESTOS

(Watch Sunday's Post for New Secret Code) —By Ken Kling

Asbestos tried to slip over a long shot yesterday but Red Ronald ran second, paying $7.40 to place. He lost a total of $1.76 on the day and the roll is $52.68. Only 3 of Joe's horses ran; one won, two lost. The code horse ran second. Today's code at Saratoga is 20, 7, 2, 23, 5.

SARATOGA ENTRIES.

(Associated Press.)

FIRST RACE—Five and one-half furlongs; the Lake George Claiming; for 2-year-olds.
1 Golden Ship....113| 7 How High.....113
2 Pace...........111| 8 Boy Crazy....105
3 Polar Brush....108| 9 *Satin Shoes..100
4 Irish Wake.....113|10 *Vespa.......103
5 Bolilee........113|11 Filter.......113
6 Illusive.......110|

SECOND RACE—About 2 miles; purse, $2,000 added; the Shillelah Steeplechase; for 3-year-olds and upward.
1 Barometer....145|5 *Dark Magne...132
2 Alpheus......137|6 Bangle.......148
3 Madrigal II..142|7 Cahenamore...142
4 Ivory II.....142|8 Cahirciveen...132

THIRD RACE—One mile; the Algonquin Claiming; for 3-year-olds and upward.
1 †The Gen.....103|5 Al Neiman.....112
2 Daily News...102|6 Sun Mission...112
3 Despoil......107|7 Braggadocio...112
4 Brandon Rose..105|8 Flageolet.....107

FOURTH RACE—Six furlongs; the Burnt Hills Handicap; for 3-year-olds and upward.
1 Magnifico....110|5 The Beasel....121
2 Chestnut Oak..117|6 Pilate.......114
3 Towee........105|7 Finite.......114
4 Microphone...110|8 Morfair......116

FIFTH RACE — One and one-eighth miles; the Berkshire Claiming; for 3-year-olds and upward.
1 *Wonderful....107|5 †Make Haste....105
2 †Dodgson.....105|6 Backgammon....116
3 †Negopoli....103|7 Please.......113
4 Sun Shadow...110|8 Syriac.......116

SIXTH RACE—Five and one-half furlongs; the Paradise Bay; for 2-year-olds colts and geldings, conditions.
1 Jovius.......116| 7 Jungle King...116
2 Ruley Lee....116| 8 Blessed Event..116
3 Absolute.....116| 9 Dark Law.....116
4 Crack Flyer...116|10 Wave On.....116
5 Colonist.....116|11 Carlaro......116
6 Keep Out.....116|12 Vote.........116
*5 lbs. apprentice allowance claimed.
†7 lbs. apprentice allowance claimed.

HAMILTON RESULTS.

(Associated Press.)

FIRST—Six and one-half furlongs; purse, $800; claiming; 3-year-olds and upward, Canadian foaled.
Spey Crest, 110 (Curran). 5.70 4.00 2.60
Earthen Jar, 106 (Mattioli) 17.75 4.35
Kingsway, 115 (F. Mann) 2.45
Easter Dandy, Golader, Airport, Poppin Cracker, Rock Crest and Clarry also ran. Time, 1:20 1-5.

SECOND—Six furlongs; purse, $700; allowances; Kensington Plate; 2-year-olds.
†Maentic, 112 (Townrow) 5.10 3.30 3.70
Half Saint, 104 (Paradise) 6.75 4.90
†Royal Guard, 110 (F. Mann) 3.70
Phar Crest, Rome Vennie, Siss and Silly Sis also ran. Time, 1:13 3-5. †McLaughlin entry.

THIRD—Six and one-half furlongs; purse, $800; claiming; 3-year-olds and upward.
Deduce, 112 (F. Mann) 6.70 3.85 2.50
Red Ronald, 113 (Burns) 7.10 4.45
Stefan Jr., 107 (R. J. Fisher) 3.35
Chanson Belle, Westys Rose, Just Imagine, Clarabel A, Prompter, Forecaster, Inarage, Rose Twig and Fair Jack also ran. Time, 1:19 2-5.

FOURTH—One and one-sixteenth miles; purse, $800; claiming; 3-year-olds and upward.
Mr. Galety, 115 (Fodden) 3.10 2.35 2.10
Quatra Bras, 115 (H. Mann) 3.00 2.25
Duchess of York, 113 (Thomas) 2.25
Refiner, Pelorus and Par Excellence also ran. Time, 1:47 1-5.

FIFTH—One and one-sixteenth miles; purse, $1,200; Civic Holiday Handicap; 3-year-olds and upward.
Boscobel, 107 (Mattioli) 10.05 4.85 4.20
Bushman, 106 (O'Malley) 6.25 5.50
Prince Peter, 100 (Paradise) 9.75
Elcidio, Broadway Lights, Deedie and Khorassan also ran. Time, 1:45 1-5.

SIXTH—One mile on the turf; purse, $700; claiming; 3-year-olds and upward.
Hayfire, 106 (Burns) 42.40 16.70 11.00
Uppity, 105 (Mattioli) 10.10 7.75
Crescent City, 107 (Madeley) 14.65
Dunrode, Barter, Magical Image, Albazano, Traumagne, Satin Eagle, Black Princess, Blanket Bay and Koenigsmark II also ran. Time, 1:41 1-5.

SEVENTH—One and one-eighth miles; purse, $900; claiming; for 3-year-olds and upward.
Fire Brigade, 102 (Foden) 9.55 5.30 3.30
Uccara, 103 (Madely) 5.65 3.55
Little Scout, 105 (Mattioli) 3.30
Visionary Hour, Fairdale, Redivivus, Cahama, Larry Damm also ran. Time, 1:53 1-5.

HAMILTON ENTRIES.

(Associated Press.)

FIRST RACE—Five and one-half furlongs; purse, $700; claiming; for 2-year-old maidens.
1 Surfun......105| 9 Fair Billy....104
2 Attribute....115|10 Busy Ike.....104
3 Nuptial......104|11 Mynah........109
4 Peeved.......106|12 Gamma Delta...111
5 Whitby Lad...105|13 Aleeta........106
6 Flagview.....111|14 Patchy.......108
7 Natanis......109|15 By the Sea....105
8 Canny Age....104|

SECOND RACE—One mile and 70 yards; purse, $700; claiming; the Beverley; for 3-year-olds and upward (Canadian foaled).
1 Granite Rock..109| 7 Thunder Light..97
2 Oil Rite......106| 8 Marie Galety..107
3 Pelorus.......105| 9 Royal Guest....98
4 Sph. of Beauty.100|10 Fair Fortune..109
5 Manotacks.....102|11 Lord Cardigan.105
6 Roche d'Or....109|12 Gilded Casino..100

THIRD RACE—Six and one-half furlongs; purse, $800; claiming; for 3-year-olds and upward.
1 Poet's Dream..105| 7 Omareen.....112
2 Kulaman......109| 8 Fair Sun.....107
3 Wacket.......113| 9 Hogarty......115
4 Soll Gills....112|10 Dunlin's Lad..113
5 Solace.......112|11 Shorelint....107
6 Stefan, Jr....105|12 Urbanity II...103

FOURTH RACE—One mile (on the turf); purse, $700; claiming; for 3-year-olds and upward.
1 Gobi.........111| 9 St. Tuscan....116
2 Primlin......108|10 Grand Duchess.108
3 Medway.......116|11 Bylona.......109
4 The Marquise..111|12 The Tout.....110
5 Bold Bendigo..113|13 Normahal.....111
6 Princess Stola.104|14 Black Princess.107
7 Arasun.......104|15 Hayfire......112
8 Rustic Love...104|16 Blanket Bay...112

FIFTH RACE—Six and one-half furlongs; purse, $1,000; the Bayshore Handicap; for 3-year-olds and upward.
1 Footmark.....114|5 Wentworth.....97
2 Storm........115|6 Protractor....104
3 Joe Flores...106|7 Westy Junior...111
4 Marine.......116|

SIXTH RACE — One and one-eighth miles; purse, $700; claiming; for 3-year-olds and upward.
1 Politen......114|5 Bright Day....109
2 Alcanale.....111|6 Phil R.......106
3 Flo O'Neill...109|7 George DeMar..108
4 Crescent City..104|8 Angry Lass....109

SEVENTH RACE—One and one-eighth miles; purse, $700; claiming; for 3-year-olds and upward.
1 Westy's Folly...99|6 Strongheart....106
2 Your Flag.....106|7 Tuffy G.......103
3 Clear Sky.....108|8 Top Hattie....112
4 Homelike......111|9 Woolorac......111
5 Hogan's Dance..111|
*Apprentice allowance claimed.

RACING SELECTIONS

SARATOGA.
(For fast track.)
1—Golden Ship, Irish Wake, Boy Crazy.
2—Barometer, Ivory II, Bangle.
3—Sun Mission, Al Neiman, The Gen.
4—Finite, Morfair, The Beasel.
5—Please, Sun Shadow, Make Haste.
6—Dark Lu, Absolute, Keep Out.
Best—Finite.
—By Louisville Times (A.P.).

HAMILTON.
(For fast track.)
1—Aleeta, Attribute, Flagview.
2—Marie Galety, Gilded Casino, Roche d'Or.
3—Wacket, Dunlin's Lad, Solace.
4—St. Tuscan, Bylona, Bold Bendigo.
5—Footmark, Joe Flores, Marine.
6—Politen, Alcanale, Flo O'Neill.
7—Clear Sky, Homelike, Strongheart.
Best—Clear Sky.
—By Louisville Times (A.P.).

THISTLEDOWN.
(For fast track.)
1—Crucial Test, Fountain, Parkersburg.
2—Fortunate Mann, Principio, Beige.
3—Sun Worship, Thomas Seth, Algol.
4—Tom Ward, Clay Pigeon, Talented Prince.
5—Miss Chilla, Tang, Martin's Croney.
6—Tantalizing, Perfect Play, Dr. Billy.
7—Make Speed, Beauty Bride, Princella.
Best—Sun Worship.
—By Louisville Times (A.P.).

DORVAL.
(For fast track.)
1—Venarock, Bold Robin, Queen Towton.
2—Candy Man, Optical, Princess Pat Coventry.
3—Golden Play, Tempter, Gay Widower.
4—Calrack, Hollandaise, Tetra Lite.
5—Skid, Visionary, Redcliffe.
6—Dusky Maiden, My Betty, Guarany.
7—Milaria, Captive, Isostasy.
Best—Skid.
—By Louisville Times (A.P.).

AT THE POST
with Bill Bennings

DEAR AL: HAWTHORNE RACE TRACK, CHICAGO, AUG. 1.

Have nothing to say about opening day here. Just looking to the future. Noted a few things which may bring us profits later on. Again I warn you to go easy for a while.

Mike has packed up and shipped himself to Saratoga. He likes these tomorrow: Microphone, Daily News, Illusive. BILL.

FIRST RACE — SYRINX may not get into action in this scramble for juvenile maidens, but has an excellent chance if enough scratching materializes. Has worked well and has exhibited considerable speed on occasions. BRILLIANT LAD and MRS. NANCY for the remainder.

SECOND RACE—MIDSHIPMAN will battle it out with LOVELY HILLS for the long end of this purse, I do believe. VOLWOOD will be ready to take it all if the top two make any mistakes.

THIRD RACE—WEE DROP has not treated me exactly right, but I'm stringing along, just the same. I don't believe I will be fooled, either. LAZY MARY and PLAYAROUND to vie for the place award.

FOURTH RACE—JAZZ AGE looks best to me. This one won recently with more weight, and appears to be able to take the measure of BROAD MEADOWS. PORTCODINE for third. Forced to ditch SILVERDALE.

FIFTH RACE—MY DANDY is not so keen about this distance, but I expect a surprise here. KINCSEN looks like a good place proposition. VALENCIENNES for third and is dangerous.

SIXTH RACE—KNEE HIGH is at tops and if his handlers let him run I believe he will snatch another set of brackets. RENEWED turned in a splendid winning effort at Arlington Park and is dangerous tomorrow. SWINCRAFT for third.

SEVENTH RACE——SUITOR has to run back to that winning race to win from these—something that I fully expect. PEACE LADY and BEAUTY SECRET to battle for what is left.

EIGHTH RACE—CHOSEN PAL (it looks like I'm trying to run him down again) can win this if the stable decides its day for that winging stretch finish. CURTSEY and DON TASKER for second and third.

HAWTHORNE ENTRIES.

(Associated Press.)

FIRST RACE—Five and one-half furlongs; purse, $1,000; claiming; for 2-year-old maidens.
1 Mrs. Nancy....111|10 Chrysostom....109
2 Brilliant Lad..114|11 Doramelia.....106
3 Prudie Broom..111|12 Kentucky Moon.114
4 *Bimini.......106|13 Spinning Way..106
5 Red Fellow....111|14 *Lug. Luggage.108
6 *Belle Price...106|15 Syrinx.......111
7 *M. Sparkling..106|16 Night Jasmine.111
8 *Babee........106|17 *Stately Lady..106
9 Black Sambo...114|18 Well Shod....114

SECOND RACE—Five and one-half furlongs; purse, $1,000; claiming; for 2-year-olds.
1 Barry........115|10 Fair Crest....107
2 Kepena.......118|11 Jiminee.......110
3 Dug In.......118|12 Kinnear......113
4 *Midshipman...105|13 Alad.'s Dream.110
5 Lovely Hills...107|14 Monk's Star...107
6 Volwood......110|15 Baggage Miss..113
7 Oswego Prin...110|16 Tom Jack, Jr...110
8 Stinger......113|17 Princess Val..107
9 Luke Connell..113|18 Mighty Atom...110

THIRD RACE—One and one-sixteenth miles; purse, $1,000; claiming; for 3-year-olds and upward.
1 Wee Drop......110|10 *Taddywawa...108
2 *Underdun.....105|11 *Scone.......108
3 Grey Kitty....113|12 *Memorandum..108
4 Modern Times..113|13 *Lazy Mary....100
5 Frances St. L..105|14 *Miss Myrtha...97
6 *Playaround...100|15 *Milyda......100
7 *Bay Leaf.....103|16 *Phantasime..105
8 *Village Vamp..100|17 *La Golondrina.100
9 *Blk. Lightning.105|18 *Princess A. A...96

FOURTH RACE—Six and one-half furlongs; purse, $1,000; claiming; for 3-year-olds and upward.
1 Broad Meadows.122|6 Jack Collins....117
2 Arab.........113|7 Silverdale.....122
3 *Black Strap..108|8 *Jaz Age......114
4 *Infinity.....105|9 *Flying Home...105
5 *Portcodine...113|

FIFTH RACE—One and one-sixteenth miles; purse, $1,400; allowances; the La Grange; for 3-year-olds and upward.
1 Charleigh.....104|4 My Dandy.....110
2 Valenciennes...108|5 Annimessic....110
3 Kincsen......108|6 Kibitzer......97

SIXTH RACE—One and one-sixteenth miles; purse, $1,000; claiming; for 3-year-olds.
1 *Renewed.....103| 6 Mocker.......108
2 *Unencumbered.108| 7 *Swincraft....104
3 *Curmudgeon...105| 8 *Etiwanda....106
4 Tysome.......106| 9 Zevar.......108
5 Sophist......108|10 *Knee High....101

SEVENTH RACE—One and three-sixteenths; purse, $1,000; claiming; for 3-year-olds and upward.
1 Harum Scarum.108| 9 Beauty Secret..103
2 Thundertone...108|10 Switch.......113
3 Rocky Way.....113|11 *Peace Lady....103
4 *Mai San......103|12 Jodhpur......113
5 *Bob Rogers...108|13 *Soothing......98
6 Just Ormont...108|14 Jillion.......108
7 *Rushing......108|15 More Power....113
8 Ben Blair.....113|16 *Seth's Ballot..108

EIGHTH RACE—One and three-sixteenths miles; purse, $1,000; claiming; for 3-year-olds and upward.
1 *Cryout.......108| 9 *Curtsey......103
2 *Ping Coates...108|10 Searington....113
3 *Pr. Crusader...98|11 *Plutarch.....108
4 *Don Tasker....103|12 *Chosen Pal...103
5 Distant Drum...108|13 *Annan.......108
6 Domina........108|14 *Sleepy Boy...108
7 Chum..........113|15 *Areeal......108
8 Tiger Flowers...113|16 Clasby's Choice.108

NINTH RACE—One and one-sixteenth miles (substitute race; to be used if necessary); purse, $1,000; claiming; for 3-year-olds and upward.
1 *Kensington...105| 8 Flying........105
2 *Ann Clay......105| 9 Piecemeal.....105
3 *Blameless.....100|10 Winnie Jo.....110
4 *Prudy Basil...100|11 *Charm.......105
5 *Marydale......106|12 *Kitty Bruce..100
6 Betty Barrett..110|13 *Lillian Tobin.105
7 Brookside.....113|

DORVAL ENTRIES.

(Associated Press.)

FIRST RACE—Six furlongs; purse, $400; claiming; for 3-year-olds and upward.
1 Shaun Padraic.104|10 Royal Casts....109
2 Passaic........99|11 Irish Music....102
3 *Hazel Gumb'ts.102|12 Lady Chilton...110
4 Queen Towton..110|13 Relline.......112
5 Sometime......109|14 Buddy Felix....109
6 Venarock......110|15 Margaret Cal...107
7 Balai d'Or....109|16 Agnes Sorel....107
8 Mar'n Ormont..107|17 Zebra.........107
9 Sweeth't Mine..107|18 Bold Robin....112

SECOND RACE—Five and one-half furlongs; purse, $400; claiming; for 3-year-olds and upward (foaled in Canada).
1 Rose Spot.....102| 8 Maggie Love...106
2 Soliloquy......97| 9 Chatham Queen..97
3 Logwood.......102|10 Count Bruno...105
4 Lucky Stone...106|11 Optical.......111
5 Yvonne M......102|12 John's Bes.....97
6 Candy Man.....107|13 P. P. Coventry.102
7 Assyrian Prince.107|

THIRD RACE—One and one-sixteenth miles; purse, $400; claiming; for 3-year-olds and upward.
1 One Grand.....112|10 Gay Widower...115
2 Oregon Fir....115|11 *Tempter......107
3 Sand Bell.....112|12 *Portmess.....107
4 *Dark Altos....99|13 *Span........100
5 Fair Lad......112|14 Sweet Air....113
6 Big Storm.....109|15 McKim........107
7 Red Blaze.....115|16 Gabrielle.....110
8 Golden Play...112|17 Judge Caverly.112
9 Calzona.......110|18 Bounder......115

FOURTH RACE—Five and one-half furlongs; purse, $400; for 2-year-olds (foaled in Canada).
1 Doer.........110|5 Hollandaise....107
2 Calrack......105|6 Land Girl.....102
3 Vitia........107|7 Fleur Savage...107
4 Teralite.....108|8 Green Clover...108

FIFTH RACE—One mile and 70 yards; purse, $500; claiming; for 3-year-olds and upward.
1 Little Jay.....110|5 *Gay Pal......112
2 Visionary.....109|6 Silver Canopy..110
3 Redcliffe.....110|7 Skid.........109
4 Dark Nun......108|8 Golden Fairy...101

SIXTH RACE—One and one-sixteenth miles; purse, $400; claiming; for 3-year-olds and upward, fillies and mares.
1 My Betty......117| 9 Deserve.......99
2 Dusky Maiden...106|10 Irish Maiden...107
3 Business......107|11 *Friendly Ways.101
4 Tomboy........106|12 Indian Witch..107
5 Mythical Lore..108|13 *Belmona.....105
6 Guarany.......102|14 Violet Star....106
7 My Helen......107|15 Dutiful.......102
8 Agnes N.......100|16 Double Dare...114

SEVENTH RACE—One and one-sixteenth miles; purse, $400; claiming; for 3-year-olds and upward.
1 Rockaphine....115|10 Madge's Fellow.112
2 Captive.......113|11 Isostasy.....112
3 Margie Moon...111|12 Quadroon.....115
4 *Misnomer.....107|13 Wolverine....115
5 Albert Blanton..112|14 Shandygaff...112
6 Milaria.......110|15 *Spring Bud...105
7 Rubberneck....112|16 The Senator...112
8 Chrys'themum..110|17 Pottery......105
9 Wild Kitty....107|18 Miss Avondale.104
*Apprentice allowance claimed.
Weather, clear; track, fast.

DORVAL RESULTS.

(Associated Press.)

FIRST—Six furlongs; purse, $400; claiming; for 3-year-olds and upward.
Reighburn, 110 (Hay) 6.10 3.75 3.55
Dutiful, 105 (Smith) 3.10 3.05
Big Blue, 105 (Gordon) 4.65
Knave of Clubs, Crossbones, Vesper Star, Joe Teddy, *Rockthorn, Sugarland, *Lady Norris, *Ritzy and Tuscan Knight also ran. Time, 1:14.
*Field.

SECOND—Six furlongs; purse, $400; claiming; for 3-year-olds and upward (Canadian foaled).
Free Thinker, 113 (Seabo) 5.00 3.25 2.90
Wee Toddler II, 106 (Horn) 4.45 3.95
Probate, 108 (Fator) 3.00
Foggy Dew, *Galonin Diamond, Lily Cup, *Haplite, Mad Mullah, *Jean Pittston, Rose Spot, Kauri, Jug of Gold also ran. Time, 1:14 3-5.
*Field.

THIRD—One and one-eighth miles; purse, $400; claiming; for 3-year-olds and upward.
Even, 108 (Jeffries) 36.45 10.30 13.50
Song and Dance Man, 102 (Smith). 4.30 4.75
Jean Gaffney, 99 (Horn)
Lenox Avenue, Torrito, Peter Prim, Gate Boy, Clolwald, High Dell, Fair Margery and Davenport also ran. Time, 1:54 4-5.

FOURTH—Six furlongs; purse, $400; claiming; for 2-year-olds.
False Piety, 109 (D. Smith) 7.00 3.40 2.75
Statecraft, 112 (L. Smith) 2.80 2.40
Straphanger, 107 (Cooper) 3.00
Maeone, Singledor, Daisy Bunga, Our Jewel, *Charming Emma, *Pose, *Pinfire, l'Erable also ran. Time, 1:14 1-5.
*Field.

FIFTH—Six furlongs; purse, $500; claiming; for 3-year-olds and upward.
Timon, 110 (Horn) 12.10 3.95 3.50
Westy's Fox, 115 (Watson) 2.50 2.50
McKell, 105 (Cooper) 3.10
Little Gyp, Omagh, Fleusagon, Len Sween also ran. Time, 1:13 1-5.

SIXTH—One and one-sixteenth miles; purse, $400; claiming; for 3-year-olds and upward.
*Double Dare, 113 (Cooper) 10.05 4.10 3.10
Bob Blackburn, 110 (Hanrahan) 5.35 3.60
Disapproved, 110 (Watson) 4.45
Athol, Wrack Royal, Achtol Lass, Astrakhan, Very High, *Miss Avondale, *Ultim, Kingbird, Skirt also ran. Time, 1:47 3-5.
*Field.

SEVENTH—One and one-eighth miles; purse, $400; claiming; for 3-year-olds and upward.
McKim, 112 (Smith) 7.50 3.50 2.70
Amourette, 108 (Watson) 3.30 3.00
Jap Lac, 108 (Gordon) 2.90
Valour II, The Senator, Guarany, Stimala, First Edition, *Kaulana, Dante, *Lookby and *Whooptedoo also ran. Time, 1:56 1-5.
*Field.

PILOTS PLAY TOMORROW.

With most of their "cripples" once more physically fit, the Washington Pilots hope to turn back the strong Black Yankees, of New York, in an East-West League game tonight under the arc lights in Griffith Stadium. The game commences at 8:30.

"Mauling Mule" Suttles, home-run specialist and first baseman, will be back on the job for the Pilots, as will Sam Hughes, dependable second baseman.

THE POST'S CONSENSUS AT HAWTHORNE

The following consensus has been compiled by The Post from the selections of the leading handicappers of the turf. The figures show how the selections were rated.

CONSENSUS OF LEADING HANDICAPPERS

First race	Second race	Third race	Fourth race	Fifth race	Sixth race	Seventh race
Mrs. Nancy (28)	Midshipman (30)	Wee Drpo (25)	Jaz Age (25)	Charleigh (29)	Knee High (15)	Suiter (30)
M. Sparkling (8)	Stinger (14)	Modern Times (20)	Brd. Meadows (23)	My Dandy (28)	Swincraft (15)	Ben Blair (14)
Bimini (6)	Lovely Hills (10)	Taddywawa (7)	Silverdale (21)	Valenciennes (8)	Renewed (14)	Jillion (6)

BENNINGS, WASHINGTON POST

Syrinx	Midshipman	Wee Drop	Jaz Age	My Dandy	Knee High	Suitor
Brilliant Lad	Lovely Hills	Lazy Mary	Broad Meadows	Kincsen	Renewed	Peace Lady
Mrs. Nancy	Volwood	Playaround	Portcodine	Valenciennes	Swincraft	Beauty Secret

LOUISVILLE TIMES, ASSOCIATED PRESS

Stately Lady	Stinger	Modern Times	Broad Meadows	Valenciennes	Knee High	Ben Blair
Bimini	Midshipman	Wee Drop	Silverdale	Charleigh	Curmudgeon	Peace Lady
Mrs. Nancy	Volwood	Gray Kitty	Portcodine	My Dandy	Unencumbered	Harum Scarum

PLAYGROUND NET MEET STARTS

Seniors and Juniors Vie for City Titles at Chevy Chase.

THE annual playground tennis championship will start this morning at Chevy Chase Playgrounds, with a field of 50 competing. The youths represent the winners of individual playground senior and junior tournaments which have been under way for more than a month. All told, more than 1,500 boys competed in the preliminary tennis meets.

Clyde Smith, of Bloomingdale, will defend his senior title against a strong array of young netmen, notably Happy Jacob, Montrose youth, who won the boys' title last year, but who is competing in the senior division this year. Jacob's graduation to senior ranks leaves the junior field wide open, with Spencer Howell, a fellow Montrose player; Levelle Dean, Virginia avenue; Dwight Kendall, Buchanan, and Mike Raedy, New York avenue, the outstanding contestants.

Matches today start at 10 o'clock and run throughout the day. Play will continue tomorrow and most of the week.

SENIORS.

10 o'clock—Bill Edwards (Hoover) vs. Thomson, representative; Henry Brooks (Garfield) vs. Bob Wilson (Takoma Park); Louis Chatlen (Corcoran) vs. James Gamble (Hamilton).

12 o'clock—Sidney Toutzky (Raymond) vs. Ralph Coulter (N. Y. Avenue); Gerry O'Connor (Georgetown) vs. Vinton Dave (Tenley); John Colner (Phillips) vs. Dick Cullens (Wheatley).

2 o'clock—Clyde Smith (Bloomingdale) vs. Everett Russell (Eckington); Frank Schaefer (Twin Oaks) vs. Norman Viehmeyer (Bennings); Bobby Luess (Gallinger) vs. Mitchell Park, representative.

4 o'clock—John Breen (Chevy Chase) vs. Ed Murray (Potomac); John Rupert (Burroughs) vs. Norman Bernstein (Iowa).

JUNIORS.

11 o'clock—Edward Miller (Rosedale) vs. Ernest Marsellini (Twin Oaks); Edward White (Iowa) vs. James Brown (Garfield).

1 o'clock—Melvin Dower (Takoma) vs. Joe Harrad (Raymond); Vincent Galiano (Wheatley) vs. John Ray (Chevy Chase); Dwight Kendall (Buchanan) vs. John Walter (Hoover).

3 o'clock—Israel Abelman (Bennings) vs. M. Stoler (Corcoran); Junior Viehmeyer (Hamilton) vs. Jim Rock (Burroughs); Fulton Thomas (Phillips) vs. Arthur Hasker (Happy Hollow).

4 o'clock—Mike Raedy (N. Y. Avenue) vs. Bud Thompson (Eckington).

Senior players who drew first round byes are Happy Jacob (Montrose); Bill Burke (Happy Hollow); Arthur Taylor (Virginia Avenue) and Peter Buonoviri (Rosedale).

Junior players who drew first round byes are Spencer Howell (Montrose); Kendal Scribner (Tenley); Joe Brennau (Mitchell Park); Levelle Dean (Virginia Avenue); Albert Vianna (Gallinger); Herman Hancock (Potomac), and Leonard Norris (Bloomingdale).

MIDDLEBURG NINE WINS.

Coming from behind in the final stages of the game, Middleburg defeated Martinsburg Hose Co., No. 2, in a game played at Middleburg. The final score was 7-4. The Firemen collected two more hits than their opponents, but were unable to bunch them. Four runs in the seventh inning clinched the victory for Middleburg.

SARATOGA RESULTS.

FIRST—Wilson mile; purse, $900; claiming; 3-year-olds and upward.
Portden, 104 (Gilbert) 9-2 2-1 1-1
Cambal, 108 (Fator) 3-1 8-5
Action, 107 (Kurtsinger) 5-2
Marcasite, Pending, Laura Gal, Hibala, Don Pedro, Caplin, Rash Moment, Brown Pet, Swatter, Ned O., Moine, Ala Carte also ran. Time, 1:39 1-5.

SECOND—About 2 miles; purse, $1,000; Selling Steeplechase; 3-year-olds and upward.
Thracian, 142 (Cooper) 9-5 4-5 2-5
†Hamptonian, 147 (Harraway) 5-1 5-2
Moonstruck, 147 (Bostwick) 4-5
Shylock, Dragon de Vertu, King of the River, †Lochahee, Sun Eclipse, Battle of Killcrankie also ran. Time, 4:17 4-5.
†Trainer J. Healy entry.

THIRD—Five and a half furlongs; purse, $5,000 guaranteed; Flash Stakes; 2-year-olds.
*‡Happy Gal, 122 (Malley) 3-5 1-5 Out
Grand Time, 114 (Elston) 15-1 5-1
‡De Valera, 114 (Mills) Out
†Jacbo's Ladder, †Uppercut, Canon Law, Old Baldy, Okapi, *Kerry Patch also ran. Time, 1:05 4-5. ‡Greentree Stable entry. †Trainer J. Fitzsimmons entry. *Added starters.

FOURTH—Seven furlongs; purse, $1,000; allowances; 3-year-olds.
Tug o' War, 109 (Gilbert) 11-5 1-2 Out
Clotho, 114 (Robertson) 1-3 Out
Snapback, 109 (Fields) Out
Villon also ran. Time, 1:25 2-5.

FIFTH—One and one-quarter miles; purse, $5,000, added; Saratoga Handicap; 3-year-olds and upward.
†Faireno, 114 (Malley) 1-2 Out Out
Pari Mutuel, 102 (Coucci) 7-10 1-4
Rocky News, 100 (Kurtsinger) 7-5
Spinach, †Blenheim, Reveille Boy also ran. Time, 2:04 3-5.
†Trainer J. Fitzsimmons entry.

SIXTH—Five and a half furlongs; purse, $800; conditions; maiden 2-year-old fillies.
†Iseult, 115 (Kelsay) 9-5 4-5 2-5
‡Teaberry, 115 (Coucci) 1-1 1-2
‡Note Book, 115 (Mills) 2-5
Step Sister, Yankaway, †Moppet, Sue Jones, Change It, Mischiefmaker, Conium, Wait Not, †War Banner, †Well Built, Bel Tempo, Two Tricks also ran. Time, 1:06 3-5. †Glen Riddle Farms entry. ‡Wheatley Stable entry. §Greentree Stable entry.

Your message will reach thousands of alert readers in Post Classified Ads in the morning.

REAL BATTLE PROMISED TONIGHT

Antonelli-Tramberia in Fight Feature at Alexandria.

BOXING makes a one-night summer stand in Portner Arena, Alexandria, tonight when a group of local and nearby professionals toss leather in a 26-round show for the benefit of the Alexandria American Legion. Action begins at 8:30 o'clock.

Nick Antonelli, Mohawk Club featherweight star, and Jimmy Tramberia, hard-hitting Baltimorean, clash in the feature bout of eight rounds. Joe Chaney, veteran Baltimore welterweight, who is staging a comeback after several years of inactivity, meets Don Whitlock, Florida "clown" fighter, in a semifinal of six rounds.

Good Preliminaries Listed.

The preliminary card presents Doug Swetman, Washington bantamweight, vs. Bob Portna, Bolling Field; Joe Doty, Johnstown, Pa., lightweight, vs. Kid Groves, Baltimore, and Young Raspi, Baltimore lightweight, vs. Samy Hogan, Washington.

Antonelli and Tramberia are expected to furnish a slam-bang battle, with the Washington Italian staking his chances for a victory on a lethal left hook and his opponent trying for a knockout with a powerful straight right.

Two Mat Favorites In Action Thursday

Garibaldi and McMillan to Face Tests in Finish Bouts at Stadium.

The Turner mat card at the Stadium Thursday night pits Gino Garibaldi against Frank Brunowicz and Jim McMillan against Lou Plummer in two feature bouts to a finish. The former pair were both disqualified for rough tactics upon the occasion of their last meeting, in Cleveland, and the latter pair went to a 30-minute draw two weeks ago at Griffith Stadium.

Other stadium exhibitions bring together Rudy Dusek against Pat O'Shocker, Herman Hickman against old Ghoofer Khan, the Oriental with the handle-bar mutachios and the pained expression, and Berto Asserati, rubber-boned Italian circus performer, against Nicholas Nestor, the writer of fiery messages to wrestling reporters who do not do rightly by him.

Capital City League Meetings This Week

A meeting of the representatives of the National Pale Dry and Wonder Bread midget teams will be held in the sports department of The Post tomorrow night at 8 o'clock. Plans for their Capital City League midget championship series will be discussed at this time. The first game will be played Sunday.

Managers of all teams entered in the Insect division of the league will meet Thursday night at 8 o'clock in the office of the Playground Department at the District Building. A schedule for the second half series and other matters of vital interest to the teams will be considered.

THISTLEDOWN RESULTS.

(Associated Press.)

FIRST—Six furlongs; purse, $500; claiming; maidens; for 2-year-olds.
Artistry, 115 (Allen) 10.60 5.80 4.60
Shadow Dawn, 112 (Dyer) 11.20 5.20
Ottie M., 115 (Burley) 6.20
Miss Frisky, Sez You, *Flitterlight, Nurse Girl, *Cherapp, Madame B. C., Strolling Time, *Happy Moon, Parade Step also ran. Time, 1:14 2-5.
*Field.

SECOND—Six furlongs; purse, $500; claiming; for 3-year-olds and upward.
Flo M., 102 (Dovett) 21.80 10.80 7.80
Polycron, 102 (Steinmier) 6.00 5.60
*Daisy Buck, 108 (Parker) 8.00
Regusted, Mogul, *Earl Garr, Monnie, Sandy San, *Michael Kennedy, Mike Carey, Old Kickapoo, Miss Onine also ran. Time, 1:13 2-5.
*Field.

THIRD—Six furlongs; purse, $500; claiming; for 3-year-olds and upward.
Quorum, 110 (Clemons) 4.60 3.00 2.80
Justa Princess, 101 (Sylvester) 4.20 2.80
Dunes, 104 (Dickson) 4.60
Silent Vote, Starference, Patricia Marian, Dry Nation, Peter Pridd, Diaquari also ran. Time, 1:12 1-5.

FOURTH—Six furlongs; purse, $500; claiming; for 3-year-olds and upward.
Porgie, 107 (Allen) 5.60 4.00 3.20
*Topsie H., 102 (Clemons) 8.40 6.80
*The Nile, 102 (Moore) 6.80
Manners, Chief's Gypsy, Providence Lass, Deerwood, Annete B., Oreates II, One Long Hop, Teeare also ran. Time, 1:13 1-5.
*Field.

FIFTH—One mile and 40 yards; purse, $500; claiming; for 3-year-olds and upward.
Zode, 106 (Meade) 5.40 4.20 3.40
*Javee, 107 (Clemons) 7.40 3.20
Sprig, 107 (Broic) 4.60
High Hatter, *Justa Hus, Sally's Hour, Philometh, Prince Tommy, Gen. Odmont, *Jaz Time, Bob F., Royal Al also ran. Time, 1:43.
*Field.

SIXTH—One and one-eighth miles; purse, $500; claiming; for 3-year-olds and upward.
Yes Yes, 96 (Dovett) 100.80 40.40 12.00
Denup, 105 (Moore) 27.60 13.40
Frate, 113 (Bracken) 7.60
Zembla, Super Toy, *Justa Flapper, Princess Dare, Vagabond, *Waiting Maid, Thistle Telee, Astute, *Snooty also ran. Time, 1:53.
*Field.

SEVENTH—One and one-quarter miles; purse, $500; claiming; for 4-year-olds and upward.
Vacation, 111 (Beck) 8.20 4.80 3.80
Ed Reese, 111 (Dickson) 4.60 3.00
*Martha Long, 111 (Reeves) 4.40
*Best Balance, Joan Pat, Jimmy Finn, Jack Berry, Clownish, Lincoln Plaut, Shenna, Fornsby and *Tchadex also ran. Time, 2:07.
*Field.

Additional Sports on Page 13

WOMEN NET FAVORITES SCORE

Mrs. Martinez, Defending Champion, Wins Handily.

THE annual District women's tennis tournament gained impetus yesterday on the courts of Columbia Country Club with only one of the three featured out-of-town stars on the scene of action and nothing in the way of an upset being recorded.

Louise Hofmeister, No. 1 ranking player of Chicago, and rated sixth among the women of the Western States Association, won yesterday by default and will see real service today when she clashes with the slashing game of Clara Tabler at 3 o'clock.

Miss Reigol Plays Miss Totten.

Cecilia Reigal, twentieth ranking player in the United States, meets Bobby Totten at 2 o'clock and Laura Pittinger, former Atlantic Coast women's champion, meets Mrs. E. K. Morris, at the same time.

Yesterday's feature matches went to Sara Moore, who beat Kay Johnson, 4—6, 6—3, 6—0, and Mrs. Ruth Martinez, defending champion, who beat Doris Ferry, 6—0, 6—0, which made four straight love sets for the winner, who won the public parks championship Sunday from Sara Moore, 6—0, 6—0. Frances Walker was the lone netwoman to win two matches, defeating Mrs. Robert Wilson, 6—0, 6—2, and Mrs. Betty Tompkins, 6—0, 6—1.

YESTERDAY'S RESULTS.

FIRST ROUND—Margaret Ryan defeated Florence Meier, 9—7, 6—2; Clara Tabler defeated Betty Kronman, 6—0, 7—5; Goldie Crist defeated Bernice Safford, 6—0, 6—2; Marion Butler defeated Mary Bouve, 6—1, 6—3; Mrs. Ruth Martinez defeated Doris Ferry, 6—0, 6—0; Helen Philpitt defeated Margaret Graham, 6—2, 9—7; Ruth Colliday won from Connie Thompson by default; Sara Moore defeated Kay Johnson, 4—6, 6—3, 6—0; Louise Hofmeister won from Mrs. Hill by default; Betty Tompkins won from Elizabeth Cleary by default; Frances Walker defeated Mrs. Robert Wilson, 6—0, 6—2; Margaret Butler defeated Mrs. Carol Morgan, 6—0, 6—3; Mrs. Ceruse Stambaugh defeated Virginia Weeks, 6—1, 6—3.

SECOND ROUND—Frances Walker defeated Mrs. Tompkins, 6—0, 6—1.

TODAY'S PAIRINGS.

FIRST ROUND—2 o'clock, Cecilia Reigal vs. Bobby Totten, Laura Pittinger vs. Mrs. E. K. Morris.

SECOND ROUND—3 o'clock, Ruth Martinez vs. Helen Philpitt, Louise Hofmeister vs. Clara Tabler, Ruth Colliday vs. Sara Moore; 3:30 o'clock, Margaret Butler vs. Mrs. Stambaugh; 4 o'clock, Goldie Crist vs. winner of Reigel-Totten match; winner of Pittinger-Morris match vs. winner of Deck-Cochrane match; 5 o'clock, Marion Butler vs. Margaret Ryan.

Famous Jockey To Be Buried Here

Last Rites on Thursday for Phillips, Auto-Accident Victim.

Funeral services for Charles Samuel Phillips, Washington youth who became one of the turf's greatest jockeys and who was killed in an automobile accident in Windsor, Ont., Sunday, will be held Thursday morning at Holy Name Church. The interment is to be at Cedar Hill Cemetery.

Phillips, 26, rode Sun Beau to fame and won a small fortune in purses for its owner, Willis Sharpe Kilmer, during 1931. This year he has ridden as a free lance and his most recent engagements were at Devonshire Park, where he led the jockeys with nine winners, seven seconds and eight thirds. Critically injured at the same time was Walter Magner, 27, a jockey with a doctor of laws degree from the University of Illinois. Mrs. Elizabeth Brown, Sandwich, Ont., passenger in a taxi which was a party to the collision, was killed.

Phillips is survived by his parents, Samuel Shelby and Clara Stewart Phillips, 1122 Seventh street northeast; by three brothers, Stewart, Harold and Frank Phillips, and a sister, Miss Hiltrude Phillips.

Phillips was taught his early track lessons at nearby Maryland tracks. For the past several years he has made his home in Belmont, N. Y.

Investigation Wins To Take League Lead

With Ed Colliflower holding the opposition to six hits, Investigation defeated Naval Hospital, 10 to 3, yesterday, to assume the lead in the race for the title in the South Section of the Departmental League. The Hospital nine was undefeated prior to yesterday's game. Shapiro, Rosser and Snyder led the winning attack.

Stan O'Donnell and Tommy Valenza added a few points to their batting averages at the expense of DiNenna and Panella yesterday as Commerce downed Agriculture, 6 to 3, in the North Section of the loop.

SOUTH SECTION.

Inves.	AB	H	O	A	Naval Hos.	AB	H	O	A
Shapiro,lf	4	2	1	0	W'mson,1b	4	1	14	1
Connor,3b	3	0	1	2	Bridges,cf	4	0	0	0
Fisher,ss	2	1	3	6	Thrift,ss	4	1	0	4
Collifl'r,p	4	0	1	1	Patterson,p	4	0	0	3
Rauber,rf	1	0	0	0	Goan,3b	4	1	2	1
Sing'n,2b	3	0	5	4	C'pbell,2b	4	0	1	2
Rosser,c	3	2	2	0	Th'pson,rf	4	0	1	0
Taylor,1b	2	1	12	0	Isert,lf	2	2	3	0
Snyder,cf	4	3	2	0	Hall,c	4	1	3	3
Riley,rf	3	0	0	0					
Totals	29	9	27	13	Totals	34	6	24	14

Naval Hospital 1 1 0 0 1 0 0 0 0—3
Investigation 1 0 1 3 0 3 1 1 x—10

Runs—Shapiro, Rosser (2), Taylor (2), Snyder (3), Fisher, Singman, Thrift, Goan, Isert. Errors—Campbell, Connor, Rauber, Hall. Two-base hit—Goan. Home runs—Shapiro, Snyder. Stolen bases—Shapiro, Fisher (2). Sacrifices—Shapiro, Taylor. Double play—Campbell to Williamson to Goan. First base on balls—Off Patterson, 4; off Colliflower, 4. Hit by pitched ball—By Patterson (Fisher). Struck out—By Patterson, 2; by Colliflower, 1. Balk—Patterson. Umpires—Green and Ahearn.

NORTH SECTION.

Aggies.	AB	H	O	A	Commerce.	AB	H	O	A
B'lini,ss,2b	4	0	2	2	Luckett,cf	4	1	0	1
Clark,cf	4	1	1	0	O'Don'll,1b	3	3	9	1
Caspar,lf	3	0	3	0	Kearney,1b	0	0	0	0
Wh'sell,rf	4	0	1	0	Wells,3b	4	1	3	2
Reigle'n,1b	3	0	9	1	Koenig,ss	4	1	0	3
Pan'la,2b,p	4	2	0	3	Leitch,rf	3	1	0	0
Duvall,c	3	1	5	1	Woods,rf	1	0	0	0
Heflin,3b	3	2	0	0	Gichner,c	4	1	9	0
DiNenna,p	1	0	0	2	Valenza,2b	4	3	2	4
Plumb,ss	2	1	0	2	Murdock,lf	3	1	0	0
					Milburn,p	4	1	1	2
Totals	31	7	21	11	Totals	34	13	24	13

Aggies 0 0 0 0 0 0 2 1—3
Commerce 1 0 4 1 0 0 0 x—6

Runs—O'Donnell (2), Koenig, Leitch, Gichner, Milburn, Whitesell, Duvall, Clark. Errors—Bertolini (2), Whitesell, Riegleman, Heflin, Woods. Two-base hits—O'Donnell, Wells, Valenza. Home runs—Koenig, Milburn. Stolen base—O'Donnell. Double play—Plumb to Reigleman to Duvall. First base on balls—Off Panella, 1; off Milburn, 3. Hits—Off Di Nenna, 7 in 3 innings; off Panella, 6 in 4 innings. Hit by pitched ball—By Di Nenna (Murdock). Struck out—By Milburn, 9; by Di Nenna, 2; by Panella, 1. Passed ball—Duvall. Losing pitcher—Di Nenna. Umpire—Cox.

PLAYS "BOOMERANG" DRIVE.

Kansas City (A.P.).—Playing on the South Ridge course here, Walter Jensen sliced into a row of trees lining a fairway. The ball struck a tree 75 yards from the tee, rebounded and was "fielded" perfectly by Jensen, who replaced it on the tee without so much as shifting his stance.

SONNENBERG AT BOLLING TONIGHT

Tackles Bartush in Feature of 5-Bout Mat Program.

GUSTAVE SONNENBERG, the old "Dynamite" of the rassling occupation, carts his flying tackle and ships it and himself here tonight to meet Billy Bartush at Bolling Field in the feature bout of a card of five exhibitions. The feature bout will be a two-out-of-three-falls affair, one of the few committed here recently, but an established practice among the Bowser clan of matmen.

Sonnenberg met Bartush last year in Boston with 25,000 in the house and dropped the first fall to the hard-working adopted son of Karl Pojello. Bartush is best remembered here for two bouts while working for Joe Turner and Toots Mondt—one of them against Londos and the other a blood-letting contest in conjunction with Pat O'Shocker.

Shikat Recent Victim of Sonnenberg.

In Sonnenberg's last appearance here, he butted Bull Martin prone. He recently has scored wins over Sandor Szabo and Dick Shikat.

The much-maligned Masked Marvel who mimics an anthropoid ape very well, meets Mahaly Orgavany in the semifinal. Orgavany was brought to America from Hungary at the instigation of Szabo.

Sam Cordovano, the handsome Italian, who played under Lou Little at Georgetown a few years ago, meets Frank Spear, former Georgia Tech gridironer, in the feature 30-minute exhibition. In other half-hour meetings, Glenn Munn tangles with Alex Aberg and Roland Kirchmeyer, 6-foot-7½-inch giant, vs. Vanka Zelesniak, who has established a losing streak almost as long as that of Nick Nestor.

Soccer Coaching Instruction Today

Malloch Holds Session Under Auspices of D. C. Playgrounds.

Washington's first coaching school, developed and operated by the District Playground Office, will open at 5 o'clock today on New York Avenue Playground, with John Malloch, former Scottish professional soccer star, offering instruction in his particular sport.

Especially invited to attend today's class in the rudiments of the soccer game are high school physical education directors. The tremendous growth of soccer in Washington, largely the work of Richard S. Tennyson, acting supervisor of playgrounds, has not as yet been introduced strongly into the high schools, although the junior high schools have of late taken to the fast sport.

The classes in soccer will be held hereafter each Tuesday and Thursday at the same hour and same place.

Football, baseball, track, basket ball and tennis are other sports which will be incorporated into playground coaching schools in the near future.

D. C., Baltimore Police Nines Play Tomorrow

Washington's policemen will be out for revenge when their baseball team encounters the powerful Baltimore Police Department nine in a game tomorrow at 3 p. m. at the Eastern High School stadium. It will be the second of a three-game series between the two.

Harry Bymiller, who played with the Cincinnati Reds last season, has been nominated to twirl for the visitors, with Johnny Alberts on the receiving end. Frank Watt or Johnny Winters will toe the slab for the locals. "Tubby" Ault and Ray Hoffman will alternate behind the plate. The rest of the Washington team will be composed of Hiser, shortstop; Payton, first base; Gill, second base; Grayson, third base; Campbell or Colliflower, left field; Rinker, center field, and Smith, right field.

The Baltimore cops are reported to have one of the leading amateur teams in this neck of the woods. They rallied in the last two innings of the first game with Washington to win by a score of 11-5. Admission to the game tomorrow will be free.

Motorcycle Hill Climb At Glenmont Aug. 14

Leading motorcycle riders of the country will compete in a hill climb to be held Sunday, August 14, at Marlow's Farm, Glenmont, Md., under the auspices of the National Capitol Motorcycle Club. Among those who are entered are Gene Rhyne, Oakland, Calif.; Joe Petrelli, Seattle, Wash.; "Orrie" Steel, Paterson, N. J., and Howard Mitzell, York, Pa., who is leading the professional riders of the East and is a strong favorite to capture the national championship this year.

"Red" House is the only Washington rider entered. He was national amateur champion in 1930. "Reggie" Pink, of London, will ride a British cycle said to be among the fastest in the world.

Minor League Results

INTERNATIONAL LEAGUE.
Montreal, 3-2; Toronto, 6-4.
Buffalo, 2; Rochester, 1.
Baltimore, 13; Newark, 10.

SOUTHERN ASSOCIATION.
Knoxville, 7; Little Rock, 5.

AMERICAN ASSOCIATION.
Columbus, 3; Indianapolis, 2.
Only games scheduled.

FREE ADMISSION
GLEN ECHO
AMUSEMENT PARK
SWIM here IN WATER FIT to DRINK 9:30 A.M. to 11:30 P.M.
50¢ GROWNUPS 25¢ KIDDIES
more than Fifty AMUSEMENTS
DANCING
PICNIC GROVES
CHILDRENS PLAYGROUND
a real center for RECREATION.

Stock Gains Cut to Nominal By Profit-Taking Pressure

Industrials and Utilities Lead in Rally; Turnover Is 2,106,806 Shares.

New York, Aug. 1 (A.P.).—Stocks found profit-taking a somewhat more formidable obstacle today, but managed to salvage enough of their early afternoon gains to close with a nominal average net gain.

Industrials and utilities steamed merrily ahead during much of the active session, although heavy realizing in rails went on under cover of the rally and the inability of carriers to throw off their reactionary tendencies eventually led to late selling elsewhere. Extreme gains of 1 to 4 points were sharply reduced, in some instances to fractions, while a number of rails lost a point or more on the day. Sales totaled 2,106,806 shares.

The speculative fraternity seemed absorbed in the market's own outburst of confidence during the last two or three weeks, which effected a price advance of nearly 40 per cent during July. Statistical services and brokerage houses differed rather widely in their opinions as to just how much could be expected; there were still numerous skeptics, but on the other hand the bull camp did not lack converts.

A technical reaction in stocks would cause no surprise at this time; on the contrary, it would be welcomed in quarters which feel the market may have been getting a little too ambitious in view of the fact that basic business indices have as yet reflected no actual improvement.

Nevertheless, prices of many staples have firmed, numerous pet worries of only a month or so ago, such as the outward gold movement and bonus possibilities, have evaporated, and credit expansion measures are being pushed.

The Central Public Service Corporation has arranged with bankers to extend its bank loans until 1935, it was announced today.

THE MARKETS AT A GLANCE

What the Stock Market Did

	Mon.	Sat.
Number of advances	363	131
Number of declines	170	170
Stocks unchanged	135	246
Total issues traded	668	547

Stocks.

Profit-taking reduced gains to nominal. Utilities and industrials led trading. The turnover was 2,106,806 shares.

Bonds.

Rising trend continued with sixtenths of a point upswing. Railways led in popularity.

Curb.

Advances up to one point defeated drain of profit-selling. Utilities held spotlight in dealing.

Wheat.

Corn pushed wheat and oats into losses. Old crop offerings and new yield sales blamed.

Cotton.

Market remained net unchanged to two points higher after a realizing drive and scattered selling. December closed at 6.18.

FOREIGN MARKETS.

(Associated Press.)

Paris—With the result of the German elections discounted in advance, prices on the bourse opened strong amid heavy trading. Bank Rio Tintos and Royal Dutch issues rose smartly under bear covering. The Young loan spurted sharply and French rentes finished steady. The closing was firm.

Berlin—Prices were generally cheerful on the bourse and the market closed firm.

London—All markets were closed for holiday.

COTTON PRICES RISE ON REALIZING DRIVES

December Sells Off to 6.18; Washington Seed Denial Restricts Gains.

New York, Aug. 1 (A.P.).—After holding steady at moderate advances during the greater part of the day, cotton eased in the late trading under realizing and some further selling attributed to brokers who sometimes act for the cooperative interests.

December contracts after selling up to 6.25, or about 9 points net higher, declined to 6.18 in the late trading and closed at that figure, with the general market closing barely steady, net unchanged to 2 points higher.

Publication of a Washington denial that the Department of Agriculture was selling either spots or futures against the so-called seed-loan cotton, seemed to increase uncertainty as to the character of the recent persistent selling of the earlier new crop positions here, and may have had a restricting effect on buying.

Secretary Hester placed world's consumption of American lint cotton at 12,580,000 bales, with a carry-over of 12,911,000.

Futures Price Range.

	High.	Low.	Close.
October	6.09	6.00	6.01
December	6.25	6.18	6.18
January	6.33	6.26	6.26
March	6.47	6.40	6.40
May	6.61	6.54	6.55
July	6.72	6.68	*6.67

*Nominal.

Cottonseed Oil.

Cottonseed oil closed steady. Prime summer yellow, 3.80; prime crude, 2.87½@3.00; September, 4.12; October, 4.13; November, 4.14; December, 4.22; January, 4.30; March, 4.35. Sales three contracts.

Full-Time Operations Begin.

Hattiesburg, Miss., Aug. 1 (A.P.).—Full-time operations were resumed today by the Tatum Lumber Co

Mutual Savings Banks Book 72,468 Gain in Depositors

New York, Aug. 1 (A.P.).—Mutual Savings Banks of the United States showed an increase of 72,468 depositors during the first half of this year, the National Association of Mutual Savings Banks announced today.

The additions brought the total of all accounts in mutual savings banks to 13,432,139, a high point for all time, and their aggregate savings amounted to $9,984,243,517.

The report points out that "it is an interesting sidelight" that deposits for the full year, June 30, 1931, to June 30, 1932, showed an increase of $7,275,536, although the total deposits for the first six months this year showed a decrease of $45,770,868.

The average amount of money per depositor dropped slightly from $750.77 on January 1 last to $743.50 on June 30.

BONDS SURGE HIGHER AFTER PROFIT SALES

Trading Volume Is Lighter in Six-Tenths Gain; Rail Issues Leading.

New York, Aug. 1 (A.P.).—The bond market continued its advance today after hesitating momentarily in the face of considerable profit-taking, which it overcame without any serious casualties.

Trading volume slowed down somewhat, although sales totaled $11,362,000, par value. The average for 60 corporate loans gained six-tenths of a point and is now 10.5 points above the low mark of the year and about 11 points from the 1932 peak. Outside of the German elections, there was little, if any, news which might have had a bearing on senior securities.

Most German bond issues improved substantially, the Government 5½s gaining 2 points.

Domestic railways resumed their leadership of the forward movement. Gains of from 1 to 3 or more points were recorded by some issues of several roads. Illinois Central 6½s were up 12 points.

CURB AGAIN DEFEATS SELLING WITH GAINS

Advances Up to 1 Point Support Trend; Utilities Lead Trading.

New York, Aug. 1 (A.P.).—Stocks on the curb market today overcame several mild flurries of profit taking and the general list showed many net gains of fractions to over a point.

The utilities held the limelight, with preferred shares again active.

United Light & Power convertible preferred responded after last week's sharp gain to its president's forecast of possible dividend resumption within a year by moving up 2½ points net to 19½. Electric Bond & Share 6 per cent preferred also rose 2½ net.

Reflecting the gains made recently in security prices was an advance of 2½ points in National Bond & Share, which closed at 25.

Sharp gains which featured the industrials included Chesebrough, up 5⅛; New York Steam, up 6½.

Losses of a point or more were suffered by Fajardo Sugar, A. C. Gilbert, A. O. Smith and Westvago 7 per cent preferred.

ROBERTS RECHOSEN BY BANKING BOARD

Riggs Official Again Made Associate Executive Councilman by D. C. Chapter.

By THOMAS M. CAHILL.

Washington Chapter, American Institute of Banking, has again been honored by the appointment of I. J. Roberts, assistant cashier, Riggs National Bank, as associate executive councilman of the national institute for the District of Columbia. As such he will be contact officer in matters pertaining to the local chapter and the national organization.

Mr. Roberts, a past president of Washington Chapter and long prominent in its affairs, is a former chairman of the departmental conference committee which had charge of arranging the program of conferences for the recent convention of the institute at Lost Angeles.

Stockholders of Potomac Insurance Co. of the District of Columbia, said to be the oldest organization of its kind in the city, held their annual meeting yesterday and elected the following directors: Judge A. A. Hoeling, Charles E. Hood, Charles E. Howe, O. H. P. Johnson, A. H. Michel, Thomas C. Moore, F. Norle-Miller, S. Norle-Miller, C. R. F. Ogilby, Alexander K. Phillips, Frederick Richardson, George W. White.

This company is now more than 101 years old and its first election was held Monday August 1, 1831. The company was chartered by special act of Congress in March, 1831, and its original charter was signed by President Andrew Jackson and John C. Calhoun. After this, it received several amendments signed by President Jackson and afterward President James K. Polk in 1837; President Fillmore, in 1851; President U. S. Grant and James G. Blaine, in 1870; President William McKinley, in 1900 and President Warren G. Harding, in 1922.

APPOINTED

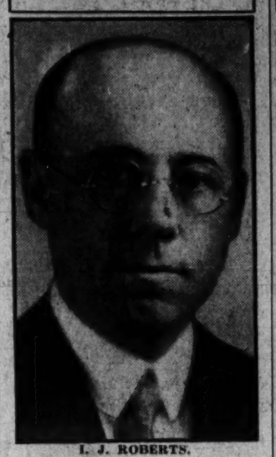

I. J. ROBERTS.

MONEY MARKETS

New York, Aug. 1 (A.P.).—Foreign exchange firm: Great Britain in dollars, others in cents:

Great Britain—Demand, 3.51⅛; cables, 3.51¾; 60-day bills, 3.50¼.
France—Demand, 3.91⅛; cables, 3.91¾.
Italy—Demand, 5.08¼; cables, 5.09¼.
Belgium—Demand, 13.06⅛.
Germany—Demand, 23.77.
Holland—Demand, 40.24.
Norway—Demand, 17.59.
Sweden—Demand, 18.09.
Denmark—Demand, 16.94.
Switzerland—Demand, 19 46⅛.
Spain—Demand, 8.06.
Portugal—Demand, 3.27.
*Greece—Demand, .65¼.
*Poland—Demand, 11.30.
*Czechoslovakia—Demand, 2.96⅛.
*Jugoslavia—Demand, 1.78.
*Austria—Demand, 14.00.
*Roumania—Demand, .59¾.
Argentina—Demand, 25.79.
*Brazil—Demand, 7.59.
Shanghai—Demand, 29.50.
Montreal—Demand, 87.25.
Mexico City (silver peso)—Demand, 28.25.
*Nominal.

NEW YORK.

Call money steady, 2 per cent all day. Time loans steady: 60-90 days, 1¼@1½; 4-6 months, 1½@1¾.
Prime commercial paper, 2¼@2½: 60-90 days, 1⅞; 4 months, 1⅛@1; 5-6 months, 1⅜@1¾.
Bar silver firmer and ¼ higher at 26⅛.

LONDON.

Market closed for holiday.

PARIS.

Three per cent rentes, 81 francs 30 centimes. Five per cent loan, 98 francs 65 centimes.
Exchange on London, 89 francs 95 centimes. The dollar was quoted at 25 francs 51¾ centimes.

GOLD MOVEMENT.

New York, Aug. 1 (A.P.).—The sharpest gain to be reported in many weeks occurred today in the Nation's monetary gold stocks, which increased by $10,947,400.

The New York Federal Reserve Bank reported the receipt of $190,300 imported from India and $28,300 from Mexico. A net gain of $7,512,000 was reported through a release of that amount which had been held for foreign account.

Three substantial shipments were also reported received at San Francisco—$2,200,000 from the Philippines, $534,000 from Australia and $482,000 from China.

BANK STOCKS

New York, Aug. 1 (A.P.).—Over-the-counter market:

BANKS.	Bid.	Asked.
Chase Nati	27¾	29¾
Commercial	108	112
Fifth Avenue	1200	1220
First Natl	1115	1215
Manhattan	22⅝	24⅝
Natl. City	36	38
Public	20¾	22¾
TRUST COMPANIES		
Bankers	53¼	55¼
Brooklyn Trust	153	156
Central Hanover	116½	120½
Chemical	32	34
Continental	15	17
Corn Exchange	54	57
Empire	20½	22½
Guaranty	230	235
Irving	17⅜	18⅝
Manufacturers	22	24
New York Trust	75½	76½
Title G. & T.	11	14
United States	1215	1315
INSURANCE.		
Aetna Cas	28	30
Aetna Fire	21	23
Aetna Life	13¼	15¼
Agricultural	23½	28½
Amn. Surety	11⅝	13⅝
Balt. Amn.	1	3
Boston	235	260
Conn. Gen. Life	28	31
Fid. & Dep	33	38
Firemen's Ins	6	7½
Franklin Fire	8⅞	10⅞
Glen Falls	27	29
Globe & Rut	72	82
Great Amn	8⅞	19⅜
Hanover	17⅛	19⅛
Hartford Fire	30	32
Home Ins	10½	12
Kansas City	350	450
Mass. Bond	16	18
Natl. Fire	26½	28½
Natl. Liberty	2⅛	3¾
North River	6	8
Phoenix	38½	40½
Prov. Wash	12	14
St. Paul Fire	81½	86½
Sun Life	270	320
Travelers	297	312

LOANS
For Buying, Building or Refinancing completed properties. Prompt attention. Reasonable rates.
Real Estate Mortgage and Guaranty Corp.
1610 K St. Nat. 1402

BY SAVING
You Attain Success
Behind the success of every individual lies the virtue of steady thrift. Saving REGULARLY is the first step to success. Cultivate this habit; open your account today at the National Permanent, and add to it every month.
Open Daily, 9 to 5; Saturdays, Until Noon
NATIONAL PERMANENT BUILDING ASSOCIATION
949-9th ST. N.W.
UNDER SUPERVISION U.S. TREASURY

RUSH PRINTING
EXPERT SERVICE
HIGH GRADE—NOT HIGH PRICED
BYRON S. ADAMS
"I Never Disappoint"

We Recommend
CHEMICAL BANK
This great bank has paid dividends continually for over 100 years.
Outright or monthly payments.
Circular on Request
ROBERT C. JONES & CO.
Shoreham Bldg. ME. 2922-23-24

The Fidelity Building & Loan Association
Under Supervision of U. S. Treasury Dept.
Now in Our NEW HOME
610 13th St. N.W.
Come in and get acquainted with us. You'll always find here a friendly spirit of helpfulness and co-operation.
5% Paid on Savings, Compounded Semi-Annually
6% Paid on Time Accounts Compounded Semi-Annually

SAFE .. PROFITABLE .. CONVENIENT
First Mortgage Notes

—secured on conservatively appraised properties in the District of Columbia and adjacent Maryland Suburbs . . . Permit us to offer our facilities for the placing of your investment funds . . . Particulars of available notes mailed upon request.
H. L. Rust Company
1001 Fifteenth Street NAtional 8100

CORN LOSSES REACT ON WHEAT AND OATS

Offerings of Last-Year Crop Cause Drop as New Yield Is Sold.

Chicago, Aug. 1 (A.P.).—Corn led in a general downturn of grain values today that forced the oats market to duplicate the season's bottom price record.

Country offerings of old corn were reported as the heaviest this year, and there were intimations that some of the new corn crop was being disposed of for shipment later. Beneficial rains in Illinois, Iowa and elsewhere were taken to indicate a bountiful 1932 harvest.

Corn closed unsteady at about the day's bottom, ¾ to 1¼ under Saturday's finish; wheat, ⅛ to ½ off; oats, ⅜ to ½ down, and provisions varying from 5 cents decline to an equal advance.

Setbacks in corn values took place despite announcement that vessel room had been chartered for shipment of 250,000 bushels from Chicago to Buffalo. About double that amount was booked to arrive here from rural sources.

Wheat averaged lower largely on account of progress of spring crop harvesting and because of increased arrivals at Minneapolis.

Omission of Toledo stocks of grain in visible supply statements beginning today makes the wheat total too small at present, and renders future comparisons uncertain. Nominally, an increase of 1,535,000 bushels was shown today against 6,363,000 increase a year ago.

Futures Price Range.

Wheat—	High	Low	Close
September	51½	50⅝	50¾
December	54⅞	53⅞	54¼–⅝
Corn—			
September	32	31⅛	31⅛–¼
December	32½	31⅞	31⅞–32
Oats—			
September	17⅞	17¼	17⅝
December	20½	19⅞	20

Cash Grain.

WHEAT—No. 1 red, 52½; No. 2 red, 51½@52; No. 1 hard, 52½@52½; No. 2 hard, 51½@52¼; No. 1 yellow, hard, 52@52¼; No. 2 yellow hard, 51½@52¼. No. 1 northern spring, 52@52¾; No. 1 dark northern, 53; No. 1 mixed, 51@51¾.

CORN—No. 1 mixed, 32¼; No. 2 mixed, 32@32½; No. 1 yellow, 32½@32¾; No. 2 yellow, 32¼@32½; No. 2 white, 32½.

SECURITIES AVERAGES.

(Associated Press.)

STOCKS.	50 Inds.	20 Rrs.	20 Uts.	90 T.
Yesterday	48.2	21	72.5	48.8
Previous day	48.2	21.7	72.6	48.4
Week ago	43.6	18.5	64.9	43.5
Month ago	34.7	17.7	57.7	38.4
Year ago	105.7	70.1	180.6	100.9
Three years ago	231.2	154.4	306.8	230.9
Five years ago	133.1	125.1	116.6	125
High, 1932	48.6	21.7	72.6	48.8
Low, 1932	35.1	13.2	51.8	35
High, 1931	140.2	106.2	203.9	144.2
Low, 1931	60	37.6	85.6	60.4
High, 1930	202.4	141.6	281.3	206.8
Low, 1930	112.8	86.4	146.5	114.7

BONDS.	20 Inds.	20 Rrs.	20 Uts.	60 Uts.
Yesterday	82.2	80.7	78.1	87.-
Previous day	81.9	80.8	77.9	86.9
Week ago	80.5	57	76.6	84.3
Month ago	73.2	51.9	73.3	89.4
Year ago	84.4	96.8	101	98.4
Two years ago	93.7	107.3	100.1	100.4
Three years ago	93	102.2	96.9	97.4
High, 1932	71.3	78	85.7	78.5
Low, 1932	53.2	47.4	70.9	75.8
High, 1931	90.4	105.7	101.5	99.7
Low, 1931	62.3	62.3	80.2	86.5
High, 1930	94.6	109.8	109.1	101.4
Low, 1930	83.3	97.3	96.6	97.9

(Copyright, 1932, Standard Statistics Co.)

NEW YORK STOCK EXCHANGE TRANSACTIONS OF YESTERDAY

Total sales, 2,106,806; previous day, 910,590; week ago, 1,545,966; year ago, 882,700; two years ago, 1,201,810; January 1 to date, 201,702,482; year ago, 367,209,381; two years ago, 539,872,259.

Sales in hundreds	High	Low	Last	Chg.	Bid
A					
5 Abitibi P & P	⅞	⅞	⅞	—	⅞
36 Adams Exp	4⅛	3⅞	3⅞	— ¼	3¾
2 Adams-Millis (2)	16⅝	16	16	— ⅝	15¼
3 Addressograph	9⅝	9⅝	9⅝	— ⅛	9½
7 Affiliated Prod (1.60)	7¼	7	7	— ⅛	6¾
118 Air Reduction (3)	42⅜	40	40⅝	+ ⅜	40⅜
32 Alaska Juneau (½)	11⅛	10⅞	11	+ ⅛	11
69 Alleghany	1½	1	1⅛		1
1 Alleghany pf xw	2	2	2	+ 1¼	2
5 Alleghany pf $30 ww	2½	2	2⅛	+ ⅛	2
1 Alleghany pf $40 ww	2	1¾	2	+ ½	2
10 Alleghany Steel	8½	8½	8⅝	+ ¼	8
342 Al Chem & Dye (6)	61½	57	58⅝	+ ⅜	58⅝
2 Al Chem & Dye pf (7)	112	110	110		108¼
16 Allis-Ch Mfg	7	6⅛	6½	— ⅛	6½
1 Alpha Port Cem	7½	7½	7½	—	6
13 Amerada (2)	18	17	18	+ ⅜	17¾
8 Am Ag Chem Del	7¼	6½	7	+ ¾	6¾
29 Am Bank Note	12⅜	11¼	12	+ 1	11¼
60 Am Bank Note pf (3)	37	35⅝	37	+ 2	37
30 Am Beet Sug pf	4½	4½	4½		4¼
9 Am Brake Shoe (.60)	12½	12	12⅛	+ 1	12⅛
457 Am Can (4) XD	40¼	38¾	39	+ ⅜	38⅞
8 Am Can pf (7)	108	105	106		106
23 Am Car & Fdy	9⅜	8⅜	9	+ ⅝	8⅜
4,70 Am Car & F pf (7)	30	28¾	30	+ 1½	29
1 Am Chicle (3b)	29½	29½	29½	+ ½	29
1 Am Colortype	2	2	2		2
20 Am Comm Alcohol	15¼	14½	14⅝	— ¾	14½
4 Am European	4¾	4¾	4¾	— ⅜	4⅜
32 Am & For Pow	4¾	4¼	4¼	— ⅛	4¼
2 Am & F P $6 pf	10½	10½	10½	— ½	8½
3 Am & F P $7 pf	13½	12½	12½	— 2½	12½
2 Am & F P 2d pf	8	8	8	— ⅛	7½
1 Am-Hawaii S S (1)	4	4	4	+ ⅜	3¾
2 Am Hide & Leather	2	2	2	+ ⅛	1¾
15 Am Home Prod (4.20)	36⅜	35½	36	+ ½	
12 Am Ice (2)	11½	10½	10½	— ¾	10½
52 Am Internat	5¼	4⅞	4⅞	— ⅛	4⅞
7 Am Loco	9¾	9½	9½	+ ¼	9
4 Am Loco pf (7)	35½	34	35	+ 1½	32
14 Am Mach & Fdy (.80)	11½	11¼	11¼	+ ½	11⅛
4 Am Metal	3½	3½	3⅝		3⅜
20 Am Met 6% pf	12	12	12		10½
97 Am P & L $6 pf	7½	6⅝	6¾	— ⅜	6¾
9 Am P & L $6 pf (8)	27	26	26½	+ 1½	25⅝
3 Am P & L $5 pf (5)	23⅜	22	23		23
154 Am Rad Stor San	6¼	5⅞	5⅞	— ⅛	5¾
18 Am Roll Mill	7⅜	7	7¼	+ ¼	7
3 Am Safety Raz (3)	20⅞	20	20⅞	+ ⅝	20
107 Am Smelt & R	14⅞	12⅞	13½	+ 1½	12⅝
9 Am Smelt pf	43	40	42	+ 2	42
1 Am Snuff 2 pf	28½	28½	28½	— 1½	27
6 Am Snuff (3m)	30	29	30	+ 3½	28½
30 Am Sti Fdrs	8¼	7¼	7⅜	+ ⅜	7⅛
1,10 Am Sti F pf (7)	54	54	54	+ 2	52
4 Am Sugar Ref (2)	23½	22	22½	— ¾	23½
1 Am Sugar pf (7)	79	79	79	+ 1	76½
6 Am Sumat Tob	6⅞	6½	6⅝		6¾
64 Am Tel & Tel (9)	94½	89½	91¼	+ 1½	91⅛
9 Am Tob (5m)	69½	65	68	2	67
227 Am Tob B (5m)	71	65⅞	69	+ 2¼	68¾
1 Am Tob pf (6)	109	109	109		108
2 Am Type Fdrs	9	8½	8½	+ ¼	9
70 Am Type Fdrs pf	20¾	20	20¾	+ ¼	19
68 Am Wat Wks (2)	18⅜	17⅛	17¾	+ ⅛	17¾
9 Am Wat Wks ctf (2)	15½	15¼	15½	+ ⅛	14½
33 Am Woolen	4¾	3	3⅞	+ ⅜	3½
3 Anchor Cap (1.20)	8¾	8½	8½	— ⅛	8½
213 Anaconda	7½	6⅝	7¼	+ ⅝	7
1 Anacon W&C	5	5	5	+ ¼	4½
9 Am Zinc Ld & S	2⅜	2½	2⅜		2¾
5 Am Woolen pf	26⅜	22½	25½	+ 3¼	24½
10 Anchor Cap pf (6½)	49½	49½	49½	+ 4½	47
4 Armour Del pf (7)	46	45	45	— 1	43
4 Arm Ill A	1½	1⅜	1½		1⅜
6 Arm Ill B	1	1	1		⅞
4 Arm Ill pf	9½	9⅛	9½	— ⅛	9½
1 Assd App Ind	1½	1	1½		1
48 Assd Dry Gds	4	3⅝	4⅛	+ ⅛	4¼
215 Atch T&SF	35¾	32½	32½	— 2½	32⅝
6 Atchison pf (5)	58	56⅛	56½	— 1⅝	56
2 Atl Cst Line	17¾	17½	17½	— ½	16¼
143 Atl Refin (1)	16⅜	15⅝	15⅝	+ ⅛	15⅝
1 Atlas Pow (1)	12⅜	12⅛	12⅜	— ⅛	12⅛
310 Auburn Auto (4a)	71	62	62	— 4½	62
10 Autosales	½	½	½		½
50 Autosales pf	1	1	1		¾
75 Aviation Corp	3⅛	3	3	+ ⅛	3
B					
20 Baldwin Loc	7⅝	6½	6½	— 1¼	6½
06 Bald Loc pf	23½	22	22	— 2½	22
41 Balt & Ohio	9¾	8⅝	8⅝	— ⅛	8⅝
7 Balt & O pf	14⅜	13½	13⅝	— ⅜	13
124 Barnsdall	6	5⅜	5⅜	+ ⅜	5⅜
10 Baruk 1 pf (7)	35	35	35		35
18 Beatrice Cr (2)	21	19½	20½	+ 1	20¾
3 Beech-Nut P (3)	37	36½	36½		36½
84 Bendix Aviat	7¼	6½	6⅝	— ⅛	6⅝
39 Best & Co	10¼	9⅝	9⅝	— ⅜	9⅝
86 Bethlehem Stl	14½	13½	13⅝	— ⅝	13⅝
38 Beth Stl pf	34	32½	33	+ ½	32½
1 Blaw-Knox	7½	7½	7½	+ 1½	7
6 Bohn Alum	9½	9	9		8¾
82 Borden (2)	28	26⅝	27¼	+ ⅜	27⅜
39 Borg-Warner	6⅞	6⅜	6½	+ ⅛	6⅜
1 Boston & Me	8	8	8		7
78 Briggs Mfg	4¾	4½	4½	— ⅛	4⅝
1 Bklyn-Man T	23½	20½	21¾	+ ½	21¾
6 Bklyn-M T pf (6)	56¼	54⅝	56	+ 2	55
17 Bklyn Un Gas (5)	69	65½	67	+ 2	65
7 Bruns T & Ry S	1⅝	1⅛	1½	— ⅛	1⅜
10 Bucy-E 7% pf (7)	45	45	45	+ 6	41½
30 Budd Mfg pf	4¼	4¼	4¼	+ ⅜	4
1 Budd Wheel	1½	1½	1½	+ ⅛	1¼
45 Bullard Co	4⅞	4	4⅛	+ ⅛	4
1 Burns Bros A	1	1	1		
61 Burr Ad Mach (.80)	9¾	9	9¼	— ⅛	9⅛
3 Bush Term	5½	5½	5½		5¼
10 Bush T 7% deb	15¼	15¼	15¼	+ 2½	15⅛
60 Bush T Bldg pf (7)	30	30	30	+ 5	30
1 Bullz & Sup	⅝	⅝	⅝		⅝
86 Byers Co	13⅞	12	13⅛	+ ½	13¼
C					
3 Calif Pack	8¾	7¾	8¾	+ ⅝	8¼
43 Calumet & Hec	3¼	3	3⅛	+ ⅛	3
48 Canada D G Ale (1.20)	12	10⅜	11⅝	+ ⅝	11
56 Canad Pac (1¼)	13⅜	13	13⅛	+ ⅛	13⅛
370 Case (J I)	33⅜	31½	31⅝	+ ⅛	31½
1,20 Case (J I) pf (7)	54⅛	54⅛	54⅛		49
36 Caterpil Tract (⅛)	8⅝	7¾	8⅛	+ ⅜	7⅝
7 Celanese	3½	3	3⅛	+ ⅛	2¾
60 Celotex pf	2¼	2¼	2¼	+ ⅛	2⅛
2 Cent Aguirre (1½)	16	16	16	— ½	16½
7 Century Rib M	6⅜	5⅛	5⅜	— ⅛	5½
36 Cerro de Pas	8¼	7⅞	7⅞	— ⅛	7⅞
2 Checker Cab	3⅛	3⅛	3⅛	— ⅛	3
99 Ches & Ohio (2½)	16	14⅝	14⅝	— 1	14⅝
18 Ches Corp (2)	8⅞	8¼	8¼	— ⅛	8⅛
66 Chi & N W	5⅜	5	5	— ⅛	4⅞
1 Chi & N W pf	12	12	12	— ½	11
1 Chi Gt West	2⅝	2½	2½	—	2½
2 Chi Gt W pf (½)	6½	6½	6½		6
7 Chi M St P & P	1⅜	1⅜	1⅜	+ ⅛	1⅜
12 Chi M St P & P pf	2⅝	2⅜	2⅜	+ ⅛	2⅜
3 Chi Pneu T	2¾	2¾	2¾	+ ⅛	2¼
1 Chi Rk Is & P	4⅜	4⅜	4⅜		4½
1 C R I & P 6% pf	7	7	7		7
11 C R I & P 7% pf	9⅛	8	9	+ ⅜	8⅛
103 Chrysler (1)	9⅝	8⅜	8⅜	— ⅝	8⅜
7 City Ice & F (3.60)	14½	14½	14⅜	+ ⅛	13⅝
10 City I & F pf (6½)	52½	52½	52½	+ 1	52
2 City Stre & F pf	1	1	1	— ⅛	½
1 Cluett Pea (1)	15	15	15	+ 2	13
50 Cluett Pea pf (7)	90	90	90		90
28 Coca Cola (3)	88½	86½	86⅝	— ¾	86
7 Coca Cola A (3)	45½	44	45	+ 1½	44½
9 Colgate-Palm (1)	13⅜	13½	13⅜	+ ⅛	13⅜
2 Coll & Alk	5½	5½	5½	+ ⅛	5
1 Col Fuel & Ir	6½	6½	6½		6½
124 Colum G & El (12)	10⅝	9⅝	9⅝	— ⅝	9⅝
1 Col G & E pf A (6)	38	38	38	+ 3	55
1 Colum Pict vtc	7¼	7¼	7¼		7
49 Colum Carb (2)	24½	23	23½	— ¾	23
4 Comi Credit (⅛)	5⅜	5⅛	5⅛	—	5⅛
69 Comi Cr pf B (2)	15⅜	15	15	— ⅜	15
3 Comi Invest Tr (2)	17½	16⅞	16⅞	— ⅛	17
83 Comi Solv (.60)	7⅛	6¾	7		6¾
135 Comwith & Sou	2⅝	2⅜	2⅜	— ⅛	2⅜
8 Comwith & Sou pf (6)	44	43½	43¾	+ ¾	42
4 Con Cigar	7	7	7		6¾
20 Con Cig 6½% pf ww (6½)	36	36	36	— 2	36
1 Con Film	1¾	1¾	1¾	— ⅛	1⅝
7 Con Film pf	5⅜	5	5	— ¼	4⅞
300 Con Gas (4)	49½	46⅞	47⅝	+ ¾	47⅝
3 Con Gas pf (5)	89	88½	88½		88
3 Con Laundries (1)	6⅜	5⅞	5⅞	— ½	5⅞
964 Con Oil	8⅛	7¼	8	+ ⅝	7⅞
2 Con Oil pf	4	3⅞	4		3¾
130 Con Text	¾	⅝	⅝	+ ⅛	½
1 Container Pkg	1	1	1	—	½
6 Cont Bak A	5	4½	4½	— ¼	4½
5 Cont Bak B	⅞	⅞	⅞		⅞
2 Cont Bak pf (6)	34½	34½	34½	+ ½	33½
29 Cont Can (2) XD	23½	24½	24½	— ¾	24¼
106 Cont Diam Fib	8⅝	8	8¼	+ ⅛	8⅛
31 Cont Ins (1.20)	16½	15	15½	+ ½	15½
7 Cont Motor	⅞	⅞	⅞		⅞
151 C

WASHINGTON PRODUCE

BUTTER—One-lb. prints, 20@22; tubs, 19@21.

POULTRY—Alive: Turkeys, toms and hens, 10@13; chickens, spring broilers, Rocks, 17@20; Leghorns, 15; hens, 13 @15; Leghorn hens, 13@15; roosters, 9@10. Dressed: Turkeys, toms and hens, 13@15; chickens, spring broilers, Rocks, 20@23½; Reds, 17@20; Leghorns, 17@19½; hens, 16@19; Leghorn hens, 14@16; roosters, 12@13; Long Island ducks, 13@16.

EGGS—Hennery, 16@17; current receipts, 13@14; Western, fresh, 14@16; Government graded, sealed standards, 21; extras, 24½; medium, 21.

MEATS—Beef, 14; veal, 11@11½; pork loins, 13@14; lambs, 14@15; fresh hams, 12@13; smoked hams, 16; strip bacon, 15 @17; lard, bulk, 7@7½; compound, 6½.

LIVE STOCK—Hogs, light and medium, 4.50@5.00; heavy, 4.00@4.75; pigs, 4.50@ 5.00; calves, 3.00@5.50; lambs, 4.00@5.60.

FRUITS.

ORANGES—Florida, all sizes, 3.00@4.50; California, 3.00@4.50.

LEMONS—6.00@8.00.

PEARS—California, Bartlett, best, 2.90 @3.10.

GRAPEFRUIT—Florida, boxes, all sizes, 4.50@5.00.

BANANAS—1.25@2.00.

LIMES—1.50@1.75 per 100.

WATERMELONS — North Carolina, Tom Watsons, bulk, per 100 melons, average of 35 to 40 lbs., 35.00@40.00; 35@50 each; average 28 to 30 lbs., 25.00@30.00, 35@40 each; Irish Gray, per 100 melons, averaging 26 to 32 lbs., 30.00@35.00; Dixie Belles, 32 to 36 lbs. average, 30.00@35.00; 30-40 lbs. average, 40.00@50.00; Georgia Stone Mountains, 20@50.

CANTALOUPES—Ridgeway section, North Carolina, Salmon Meats, 1.25@2.50; standard, 36s-45s, 1.00@1.50.

HUCKLEBERRIES—North Carolina, 10@ 15 per quart; New Jersey, 32-quart crates, 3.50@4.00 per crate.

RASPBERRIES — Pennsylvania, 32-quart crates, 4.50@7.00.

HONEYDEWS—California, jumbos, and standard crates, 8s-9s, 1.25@2.00.

HONEY BALLS — California, standards 1.25@2.00; jumbos, 2.00@2.50.

PEACHES—Hileys, U. S. No. 1, 2.50@ 3.25; Carmans, U. S. No. 1, 1.00@2.00; North Carolina, Belles, U. S. No. 1, bushel baskets, 1.50@2.50; Slappys, U. S. No. 1, 2.75@3.00.

PLUMS—1.25@1.50.

AVOCADOS—Florida, flats, all sizes, 1.25@2.00; Cuba, flats, all sizes, 1.00@1.50.

FIGS—75@1.25.

APPLES—Virginia, bushel baskets, Transparents, U. S. No. 1, 25@1.00; Early Harvest, 80@1.10; Duchess, 75; poor, low as 25; William Reds, 75@1.50; Stars, 50@ 1.00; utility, 1.00@1.50; unclassified, 50.

CHERRIES—New York, 32-quart crates, sour varieties, 2.00; 12-quart baskets, 75 @1.00.

CURRANTS—New York, mixed cars 32-quart crates, 1.75@2.35 per crate; nearby sections, 2.00.

BLUEBERRIES—New Jersey, 30 per quart.

BLACKBERRIES—Various sections, 32-quart crates, 3.50.

GRAPES—Malaga, 1.75.

ALLIGATOR PEARS—Florida, 1.25@2.00; Cuban, 1.25@1.50.

VEGETABLES.

BEETS—Per 100 bunches, 2.50.

CABBAGE—Iowa and Virginia, crates, approximately 100 lbs., round type, 1.75 @2.00.

LIMA BEANS—Eastern Shore, Maryland, and New Jersey, 2.00@2.75.

PEAS—Colorado, bushel hampers, Telephones, 1.25@2.00; Washington, bushel crates, Telephones, 2.25@2.50.

GREEN CORN—Virginia and Maryland, bags, 5 dozen, 45@1.10.

SWEET POTATOES — Georgia, bushel baskets, Jersey type, U. S. No. 1, 1.25@ 1.50.

TOMATOES—New Jersey, lug boxes, ripes, unwrapped, all sizes, 35@60; Virginia, lug boxes, ripes and turning, unwrapped, 6x6 and larger, 30@60; nearby sections, ½-bushel baskets, ripes, 45@55.

LETTUCE—California and Washington, crates, Iceberg type, 4-5 dozen, 1.00@3.00; New York, crates, Big Boston type, 2 dozen, 50@75.

ONIONS—California, 50-lb. sacks, yellows, U. S. No. 1, 3-inch minimum, 85@ 1.15.

POTATOES — Eastern Shore, Virginia, and Eastern Shore, Maryland, stave barrels, Cobblers, U. S. No. 1, 1.75.

STRING BEANS, 1.00.

CHICAGO STOCKS.

(Furnished by W. B. Hibbs & Co.)

	Bid.	Asked.
Yellow Taxi	7½	8
Thompson	11	11¾
Wahl	¼	½
Butler Bros	1¼	1½
Natl. Leather	⅛	⅜
Swift	11¾	12
Swift International	18½	19
Libby, McNeil & Libby	1¼	1½
Midwest Oil	1	1¾
City Con. com	⅛	
City Con. pfd	1	2½
Edison	65	66
Public Service, $100 par	30	35
Public Service, no par	33¼	34½
Quaker com	80	82
Quaker pfd	100½	102
Bendix	7	7½
Borg Warner	6¼	6⅜
Illinois Brick	4	4½
U. S. Gypsum	17½	18½
Great Lakes Dock & Dredge	8½	8⅞
Balaban & Katz	5	10
Cons. com	⅛	½
Cons. pfd	4	
Electric Household	4	4¾
McCord	2	2¾

THE METAL MARKETS.

New York, Aug. 1 (A.P.).—COPPER—Quiet; electrolytic, spot and future, 5¼.

TIN—Firmer; spot and nearby, 21.50; future, 21.75.

IRON—Quiet; No. 2, f. o. b. eastern Pennsylvania, 13.50@14.00; Buffalo, 14.00@ 14.50; Alabama, 10.00@11.00.

LEAD—Steady; spot, New York, 2.95; East St. Louis, 2.85.

ZINC—Firmer; East St. Louis, spot and future, 2.60.

ANTIMONY—5.12.

QUICKSILVER—51.00@53.00.

Titles Examined
Conveyancing and settlements. All Maryland Counties
Waterfront Properties a Specialty
Maryland Land Title Co.
1413 Eye St. N.W.
Na. 8885

REAL SALESMEN BONDS, INVESTMENT SECURITIES
Ten high grade men not job seekers, but men of ability now employed, well acquainted in the best circles and having some established clientele. Such men may participate in the placing of an attractive issue which is a strictly legitimate business proposition with investors fully secured against loss by a new plan. Big commissions and large extra earnings but no salaries or drawing accounts. State your qualifications fully by letter, giving present connection in strict confidence. This need not interfere with present position.
Box 193, The Washington Post

PERPETUAL BUILDING ASSOCIATION
Pays 5%
Assets Over $28,000,000
Surplus $1,250,000
Cor. 11th and E N.W.
JAMES BERRY, President.
EDWARD C. BALTZ, Secretary

BOND SALES ON NEW YORK EXCHANGE

Total sales, $11,362,000. Previous day, $5,634,000. Week ago, $12,272,000. Year ago, $5,906,000. Two years ago, $5,774,000. January 1 to date, $1,773,698,000. Same year ago, $1,646,727,000. Same two years ago, $1,678,733,000.

U. S. GOVERNMENT BONDS.
(Dollars and thirty-seconds.)
(Sales in $1,000).

Sale		High.	Low.	Last.
7	Lib 3½ '32-47	101.5	101.4	101.5
39	Lib 1 4¼ '32-47	101.25	101.24	101.24
48	Lib 4 4¼ '33-38	103	102.29	102
1	L 4 4¼ rg '33-38	102.27	102.27	102.27
60	Tsy 4¼ '47-52	106.31	106.23	106.30
183	Tsy 4 '44-54	103.25	103.18	103
10	Tsy 4 reg '44-54	103.16	103.16	103.16
156	Tsy 3¾ '46-56	102.2	102.2	102.2
3	Tsy 3⅜ '40-43 J	100.2	100	100.2
90	Tsy 3⅜ '43-47	100.2	100	100.2
38	Tsy 3⅜ '41-43 M	100.3	99.30	100.3
84	Tsy 3⅛ '46-49	97.30	97.24	97.30
215	Tsy 3 '51-55	96.29	96.24	96.29

CORPORATION BONDS.

Sale		High.	Low.	Last.
	A			
50	Alleghany 5 '44	16½	15¾	15¾
63	Am & Fgn P 5' 2030	32½	31¾	32
9	Am I G Ch 5½ '49	72	71	71
5	Am Internat 5½ '49	67	67	67
2	Am Metal 5½ '34	51	51	51
7	Am Smelting 5 '47	83¼	83	83¼
1	Am Sug Ref 6 '37	103¾	103¾	103¾
40	Am T&T 5½ '43	103½	103¼	103¼
64	Am T&T 5 '65	97	96½	96½
6	Am T&T cvt 4½ '39	100½	100¼	100¼
10	Arm&Co Del 5½ '43	66½	65⅛	65⅛
31	AT&SF cvt 4½ '48	84½	84½	84½
20	AT&SF gen 4 '95	87⅞	87½	87⅞
28	A C Line 1st 4 '52	74	73¾	74
1	Atl G & W I 5 '59	33	33	33
	B			
60	Balt & O rfg 6 '95	46	42½	45¼
73	Balt & Oh rfg 5 '95	40	38⅞	40
136	Balt & O 4½ '33	55⅜	50	54½
125	Balt&O cvt 4½ '60	29½	27⅞	28¼
3	Bell TPa 5 C '60	102	101⅞	102
7	Beth Steel pm 5 '36	85	83¼	85
33	Bklyn M Trans 6 '68	84¾	84	84
8	Buf Gen El 4½	94⅜	94½	94¾
24	Buf Ro &P 4½ '57	38	37	37⅝
	C			
19	Can Nat Ry 4½ '57	82¼	81⅞	82⅛
16	Can Pac 4½ '60	75¾	75	75
33	Can Pac deb 4 perp	67½	67	67½
20	Cent P 1st gtd 4 '49	75½	75½	75½
1	Certain-teed 5½ '48	28	28	28
49	Chspke Corp 5 '47	47	45½	46½
4	Ches&O gen 4½ '92	90⅛	90⅛	90⅛
1	CB&Q 4½ '77	81	81	81
12	Chic & E Ill 5 '51	10¼	9¾	10¼
29	Chi Gt West 4 '59	40½	39¾	40½
124	CM StP & Pac 5 '75	24¼	23	24
15	CMSP&P adj 5 2000	5⅞	5½	5¾
148	Ch & NW cv 4¾ '49	16¾	15⅜	16
204	CRI&P cvt 4½ '60	16½	15½	16¼
61	CRI&P rfg 4 '34	34¼	33⅛	33⅛
11	Chile Cop 5 '47	40¼	40	40¼
4	Cinn Gas & El 4 '68	91½	91½	91½
9	Colon Oil 6 '38	50	49⅞	50
5	Col G & E 5 '52May	73½	73½	73½
7	Coml Inv Tr 5½ '49	91¾	91⅝	91¾
42	Con Gas N Y 5½ '45	103¼	102	102¾
	D			
4	Del & Hud rfg 4 '43	77¾	77½	77½
18	D & R G con 4 '36	44½	44	44⅛
3	Det Ed 5 '49 A	98⅞	98¼	98¼
7	Det Ed 4½ '61 D	90	90	90
25	Dodge Bros deb 6	79	76	78½
17	Duquesne Lt 4½ A	96⅞	96¾	96¾
	E			
66	Erie ref&imp 5 '67	23	21	22
13	Erie gen lien 4 '96	46	44½	46
	G			
3	Gen Am Invest 5	75	75	75
1	Gen Cable 5½ '47	44	44	44
27	Gen M Accep 6 '37	102¾	102	102¾
4	Gen Th Eq 6 '40	2⅜	2¼	2⅜
8	Goodrich BF 6½ '47	73	72½	73
10	Goodyear T&R 5 '57	71⅛	70½	71
11	Gr Tk Ry Can 6 '36	98	97½	98
103	Gt Nor Ry 7 '36 A	67½	65½	66½
15	Gt Nor 4½ '77 E	50½	50⅜	50½

Sales		High	Low	Last
8	Hudson Coal 5 '62 A	30	30	30
20	Hud & M rfg 5 '57 A	75	74¾	75
11	H&M adj inc 5 '57	47⅞	47	47
	I			
8	Illinois Bell T 5 '56	102⅛	101½	101½
70	Illinois Cent 4¾ '66	29	27½	28
103	IC&CSL&NO rfg 5 A	32	29⅞	30⅛
7	Inland St 4½ '78 A	72	71	72
12	Interb R Trans 7 '32	64½	63	64½
34	Interb R Tr rfg 5 '66	47	46⅜	46⅜
15	Int Cement 5 '48	60	59	59
18	Int Hydro El 6 '44	40	36⅝	38⅞
4	Int Pap cvt 5 '47 A	45¾	45	45¾
28	Int T&T cvt 4½ '39	35	34⅜	34⅞
61	IT&T deb 5 '55	34	32½	33
	K			
26	KC P&L 4½ '61	93	92¾	93
3	KC Sthrn rfg 5 '50	48	47¾	47¾
4	KC Term 1st 4 '60	85½	85¼	85½
10	Kan G&E 4½ '80	81	80½	81
	L			
24	Lac G St L 5½ '53	55	51⅞	54
11	Lautaro Nitrt 6 '54	6¼	6	6¼
13	Lig & Myers 5 '51	104¼	104	104
10	Lorillard Co 5 '51	94½	94½	94½
3	L & N unified 4 '40	82⅜	82⅜	82⅜
	M			
5	Manhat Ry 4 '90	35	34	35
50	McK & Rob 5½ '50	37	34	35½
2	Midvale Stl cvt 5 '36	85	84½	85
11	MilERaL 1st 5 '61B	80	78	79½
1	MSP&SSM 1 con 4	45	45	45
3	M-K-Tex 1st 4 '90	74	74	74
55	Mo Pac cvt 5½ '49	13	12	12¼
49	Mo Pac 5 '77 F	30	26⅜	29
64	Mo Pac gen 4 '75	15¼	12	14¾
49	Mo Pac 1st 5 '81	29¼	27	28
5	Mont Pw rfg 5 '43A	75½	75¼	75¼
	N			
56	Nat Dairy 5¼ '48	88⅞	88¼	88¼
26	Nat Steel 5 '56	76	75⅝	76
7	New Eng T&T 5 '52	102⅜	102½	102½
2	N O Pub S 5 '55 B	60½	60½	60½
3	N O T & M 5½ '54	25⅞	25	25
82	NYC rf&imp 5 2013	46½	44	45½
43	NYC & HR deb 4 '34	74⅞	70½	73
116	N Y C & St L 6 '32	43¼	41	42
11	N Y C & St L 4½ C	23½	23	23½
6	N Y Ed rfg 6½ '41	111	110½	110½
14	NYNH&H cvt deb 6	75¼	74¼	75¼
1	NYNH&H 1&rfg 4½	65	65	65
17	N Y Tel gen 4½ '39	101¾	101⅜	101¾
1	N Y W & B 4½ '46	46	46	46
2	Niag Shares 5½ '50	52	52	52
1	Nor Am Co 5 '61	77⅞	77⅞	77⅞
5	Nor Am Ed 5 '69 C	76	76	76
63	Nor Pac 6 2047 B	70	69¼	70
5	No Pac pr lien 4 '97	82¾	82½	82¾
6	Nor St Pow 5 '41 A	96½	96¼	96¼
	O			
32	Ore-Wa RR&N 4 '61	75	73¾	75
7	Otis Steel 6 '41	27	26	27
	P			
6	Pac Gas & El 5 '42	101¾	101	101
3	Pac T&T 5 '37	103½	103½	103½
25	Paramt Pub 5½ '50	24⅜	22	24¼
1	Penn Dix 6 '41 A	35½	35½	35½
25	Penn P & L 4½ '81	87½	86¾	87
3	PennRR gen 4½ '65	74½	74	74
27	Penn RR 4½ '70	60	59⅛	60
34	Phila Co 5 '67	80¾	79½	80½
11	Phil Read C&I 6 '49	43	41	41
16	Phillips Pet 5¼ '39	68	66½	67
22	Port Gen El 4½ '60	50	49½	49¾
11	Postal T & C 5 '53	22⅜	22	22
5	Pub S El&G 4½ '67	98	98	98
2	Purse Oil 5½ '37	74	72¼	74
	R			
7	Rem R 5½ '47 ww	48½	48	48½
	S			
23	StLIM&S4R&Gdv'33	52	50½	52
32	St L S F 4½ '78	9⅛	9	9⅛
35	St L S F 4 '50 A	12½	10⅞	12½
2	Seab A L con 6 '45	3½	3½	3½
46	Shell P Line 5 '52	83½	82½	83½
78	Shell Un 5 '49 ww	83	81½	82¼
71	Sinc C Oil col 7 '37	93	92	92½
14	Sinc Cr Oil 5½ '38	101¾	101¾	101¾
21	Skelly Oil 5½ '39	65	63	65
1	So Bell T&T 5 '41	101⅝	101⅜	101⅝
8	Sou Pac 4½ '68	45½	44	45½
31	Sou Pac 4½ '69 ww	44½	43½	43½
2	South Ry con 5 '94	70	70	70
76	South Ry gen 4 '56	22	21	21
4	S W Bell Tel 5 '54	102½	102⅛	102⅛
32	St Oil N J deb 5	102½	102¼	102⅜

Sales		High	Low	Last
7	Stand Oil N Y 4½	90¾	90	90¾
	T			
3	Tenn El P rfg 6 A	94¼	94¼	94¼
63	Tex Corp 5 cvt '44	87¾	87	87¼
139	Tob Pr N J 6½ 2022	95¾	94	94¼
	U			
3	Union Pac 4½ '67	79¼	79¼	79¼
26	Union Pac 1st 4 '47	94¼	94	94
24	United Drug Del 5	79	77⅛	79
17	U S Rub 5 '47	37½	37	37½
6	Utah P&L 5 '44	73	73	73
13	Util P&L 5 '59 ww	24½	23¼	24
	V			
9	Vanadium 5 '41	43	42¼	43
	W			
63	Warner Br P 6 '39	24	21½	23
31	Western Elec 5 '44	95½	94½	95¼
3	West Md 4 '52	54⅛	53	54⅛
3	W Penn Pw 5 '56 G	100⅞	100⅜	100⅜
33	West Union 5 '51	58⅞	57	57¾
12	West Union 5 '60	60¼	59⅞	60¼
20	Wheel Stl 4½ '53B	50	49⅞	50
7	Wilson&Co 1st 6 '41	76	75	76
	Y			
8	Youngs S&T 5 '78	64	61½	64
	FOREIGN BONDS.			
16	Abitibi P&P 5 '53	18½	17¼	18⅜
1	Akershus 5 '63	62	62	62
5	Argentine 6 '57 A	37	37	37
10	Arg 6 sf '59 Jun	37	37	37
10	Arg 6 '61 Feb	38	36⅝	36⅝
2	Arg 6 '61 May	38	37	37
76	Australia 5 '55	72	71⅛	72
66	Australia 4½ '56	65	64⅝	65
5	Austria gtd 7 '43	88	87½	87½
16	Belgium 7 '56	104¾	104¼	104¼
33	Belgium 6 '55	96⅜	96¼	96¾
35	Berlin Cit El 6½ '51	46	44	46
10	Bogota 6 '47	6⅛	6	6
1	Brazil 8 '41	22½	22½	22½
11	Brazil 6½ '26-57	19¾	19¾	19¾
16	Brazil 6½ '27-57	19½	19½	19½
66	British 5½ '37	104	103½	104
11	Budapest 6 '27-62	24¾	24¼	24¾
40	Buenos A 6 '61	24	22	23¼
1	Bulgaria 7½ '68	24⅞	24⅞	24⅞
16	Canada 5 '52	96⅞	96¼	96¾
25	Canada 4 '60	82¼	82	82
3	Chile Mtg Bk 6¾ '61	14¼	14¼	14¼
1	Chile 6 '61	9	9	9
12	Colombia 6 '61 Oct	27¼	27	27
1	Copenhag 5 '52	70⅛	70⅛	70⅛
34	Denmark 4½ '62	69	67	69
21	Deutsche Bk 6 '32	85⅞	85	85
15	Duke Price P 6 '66	58	57	57½
37	French 7½ '41	117⅛	117	117⅛
6	French 7 '49	112⅜	112⅜	112⅜
3	Ger C Ag Bk 6 April	47½	47½	47½
25	Ger C Ag Bk 6 Oct.	45	44	45
149	Ger Govt Int 5½	47½	45⅞	47⅛
54	Ger Rep 7 '49	69	68⅛	68⅝
5	Ger Gen El 6 '48	40	40	40
2	Ilseder Steel 6 '48	29½	29½	29½
21	Italy 7 '51	93½	92¾	93½
17	Japan 6½ '54	63¾	63	63½
3	Met Water 5½ '50	60	60	60
26	Milan City 6½ '52	73	72	73
2	Minas Geraes 6½	10¾	10¾	10¾
13	New So Wales 5 '57	67⅞	67	67⅞
12	Nor Ger Lloyd 6 '47	37	35⅛	37
5	Norway 6 '44	78½	78½	78½
4	Par-Orl RR 5½ '68	103	103	103
9	Peru 1st 6 '60	6	5½	6
14	Poland 8 '50	55½	55	55
17	Poland 7 '47	48	47½	48
88	Prussia 6 '52	35	34	35
12	Queensld 6 '47	73	73	73
21	Rhine West 6 '55ww	43½	42	43½
5	Rio de Jan 6½ '53	7½	7½	7½
17	Rome 6½ '52	78½	76¾	78½
3	Royal Dutch 4 '45	82½	82⅜	82½
2	Sao Paulo St 7 '40	58	58	58
18	Sax Pub Wks 7 '45	40⅞	39½	40⅞
23	Sax Pub Wks 6½ '51	38	36½	38
2	Serbs Cts Slov 7 '62	31⅝	31⅝	31⅝
19	Siemens&Hal 6½ '51	57	55	57
17	Sweden 5½ '54	90¼	90	90
8	Swiss 5½ '46	104⅜	103½	103½
2	Sydney 5½ '55	60	60	60
12	Tokyo City 5½ '61	50¼	49⅞	50¼
11	Tokyo El Lt 6 '53	37½	37	37½
7	Ujigawa El P 7 '45	60	57	60
30	Un Stl W 6½ '51 A	32½	32	32½
1	Uruguay 6 '60	26⅞	26⅞	26⅞
2	Vienna City 6 '52	51½	51½	51½
32	Westp Un El P 6 '53	28¼	27¾	27⅞

LIVE STOCK PRODUCE

CHICAGO.
(Associated Press.)

HOGS—Receipts, 25,000, including 7,000 direct; light kind steady to 5c higher; others weak to 10c lower than Friday; 180-220 lbs., 4.80@4.95; 230-350 lbs., 3.90 @4.80; 140-170 lbs., 4.40@4.75; pigs, 3.75 @4.25; packing sows, 3.15@4.15; shippers, 5,000; estimated holdover, 4,000. Light light, good and choice, 140-160 lbs., 4.40 @4.80; light weight, 160-200 lbs., 4.55@ 5.00; medium weight, 200-250 lbs., 4.45@ 5.00; heavyweight, 250-350 lbs., 3.90@4.60; packing sows, medium and good, 275-500 lbs., 3.15@4.15; pigs, good and choice, 100-130 lbs., 3.65@4.40.

CATTLE—Receipts, 12,000; calves, 1,000; better grade fed steers closed 25c lower; all others unevenly 25 to 50c lower on a very slow and draggy market; bulk steers unsold at late hour; all except strictly grain fed cows and mixed yearlings sharing steer decline in part; bulls, strong; vealers 50c lower; best weighty steers, 9.50; yearlings, 9.25; heifer yearlings, 7.50; slaughter cattle and vealers, steers, good and choice, 600-900 lbs., 7.25@9.40; 900-1,100 lbs., 7.50@9.50; 1,100-1,300 lbs., 7.50 @9.50; 1,300-1,500 lbs., 7.50@9.50; common and medium, 600-1,300 lbs., 3.50@ 7.50; heifers, good and choice, 550-850 lbs., 6.25@7.25; common and medium, 3.25@ 6.25; cows, good and choice, 3.25@5.50; common and medium, 2.50@3.25; low cutter and cutter, 1.50@2.50; bulls, yearlings (excluded), good and choice (beef), 3.50@4.75; cutter to medium, 2.25@3.65; vealers, milk fed, good and choice, 5.75 @6.50; medium, 4.50@5.75; cull and common, 3.00@4.50; stocker and feeder cattle, steers, good and choice, 500-1,050 lbs., 5.25@6.25; common and medium, 2.75@ 5.25.

SHEEP AND LAMBS—Receipts, 15,000; strong to 25c higher; advance largely on better grade lambs; good natives, 6.00@ 6.25 to packers; choice kind, 6.50@6.60 to outsiders; rangers, 6.25@6.50; best ewes, 3.25; lambs, 90 lbs. down, good and choice, 6.00@6.65; medium, 5.00@6.00; all weights, common, 3.50@5.00; ewes, 90 lbs. to 150 lbs., medium to choice, 1.25@ 2.50; all weights, cull and common, 75@ 2.00; feeding lambs, 50 to 75 lbs., good and choice, 4.50@4.75.

PHILADELPHIA.

EGGS—Receipts, 3,050; ruled firm on all grades at unchanged prices; improved buying interest reported in some quarters and trading was fairly good; receipts and supply relatively light. Dealers holding stock with confidence. Pacific Coast best marks, 23½@25¼; nearby closely selected white extras, 23@25; nearby white extras, 20@22; nearby brown extras, 19¼ @21; nearby average extras, mixed colors, 19@20; nearby graded firsts, mixed colors, 17½@18; nearby current receipts, mixed colors, 15@16½; Midwest average extras, mxied colors, 19@20½.

TREASURY CERTIFICATES.

(Reported by Charles D. Barney & Co.)

Rate.	Maturity.	Bid.	Offer.
1⅛	Sept. 15, 1932	100 4-32	100 6-32
3	Sept. 15, 1932	100 12-32	100 14-32
3¼	Oct. 15, 1932	100 19-32	100 21-32
3¼	Dec. 15, 1932	101 2-32	101 4-32
3¾	Feb. 1, 1933	101 22-32	101 26-32
3¾	Mar. 15, 1933	101 31-32	102 1-32
2	Mar. 15, 1933	100 16-32	100 24-32
2	May 2, 1933	100 30-32	101 1-32
1½	June 15, 1933	100 13-32	100 15-32
3	May 2, 1934	101 31-32	102 1-32
3	June 15, 1935	101	101 2-32
3¼	Aug. 1, 1936	100 27-32	100 30-32

INVESTMENT TRUSTS.

(Quotations furnished by Knapp & Co.)

	Bid.	Asked.
Cumulative Trust Shares	2.29	...
Nation-Wide Voting	7¾	8¼
N. Amn. Trust Shares, 1953	1.52	...
N. Amn. Trust Shares, 1955	1.59	1.70
N. Amn. Trust Shares, 1956	1.59	1.70
Super Corp. of Amn. Th. Sh. C.	3.85	4.25
Super Corp of Amn. Tr. Sh. D.	7⅞	8⅜
U. S. E. L. P. S. Voting	7⅞	8⅜

NEW YORK CURB MARKET TRANSACTIONS

Total stock sales, 170,000 shares. Total stock sales year ago, 149,585 shares. Total bond sales $3,900,000. Total bond sales year ago, $3,572,000.

Sales in hundreds.		High	Low	Close
	A			
.80	Ala Pow $7 pf(7)	61	59	61
4.00	Alum Co Am	40½	39½	40
2	Am Beverage	6⅛	6⅛	6⅛
3	Am Capital pf	3⅜	3⅜	3⅜
10	Am Cit P&L B	2¼	2⅛	2¼
12	Am Cyan B	3⅞	3⅜	3¾
1	Am Dept St	¼	¼	¼
5	Am Equities	2	1⅞	2
6	Am & Fgn P war	2⅝	2⅜	2⅜
5	Am Founders	⅞	¾	¾
99	Am Gas & El (1a)	22⅞	21⅞	21⅞
1	Am G & E pf (6)	75¼	75¼	75¼
1	Am Invest	1⅞	1⅞	1⅞
.25	AmLaunMch (1.20)	13	13	13
3	Am Light & T (2½)	15½	15	15½
.25	Am Mfg	10	10	10
.50	Am Mfg pf (5)	54	45¼	54
66	Am Sup Power	2¾	2½	2⅝
2	Am Sup P 1 pr	46⅜	46	46
15	Ark Nat Gas A	2¼	2	2
5.50	Armstrong Ck	5½	4⅞	5⅛
73	As G&El A (5%f)	2	1½	2
7	As G & E	1⅛	1	1¼
5	As G & E war	⅛	⅛	⅛
47	Atlas Corp	5⅛	5	5⅛
	B			
1.00	Babcock & W(2½g)	32	31½	32
2	Ben Ind Loan (1½)	8¼	8⅛	8¼
1	Blue Ridge	1⅜	1⅜	1⅜
9	Bl Ridge cvt pf(3h)	21½	19	21½
1	Blumenthal (S)	2½	2½	2½
2	Braz T & L(8%f)	8½	8⅜	8½
3	B N&E P pf(1.60)	21	20⅞	21
	C			
67	Can Marc Wireless	1⅛	1⅛	1⅛
1	Carrier Corp	7	7	7
.25	Celanese pf (3½)	25	25	25
7	Cent Pub S A	½	½	½
12	Cent St El	1⅜	1¼	1⅜
1	Centrif Pipe (.60)	2¼	2¼	2¼
1	Chesebro (5b)	77½	77½	77½
.10	Childs pf	7	7	7
119	Cities Service	4	3¾	4
2	Cities Service pf	18⅞	18	18⅞
.10	Cities Serv B B pf	17	17	17
3	Claude Neon Lts	1	1	1
.10	Col G&E cv pf(5)	66	66	66
2	Colum O & G vtc	¾	¾	¾
1	Colum Pict	7¾	7¾	7¾
12	Comwlth Ed (5)	65¼	64	64
36	Comwlth & So war	1/16	1/16	1/16
4	Comstock Tun	¼	¼	¼
4	Cons Cop Min	⅜	⅜	⅜
13	Con G&E Balt(3.60)	55¼	55	55
.75	Cont G&E pr pf(7)	50	50	50
18	Cord Corp	3¼	3	3
1	Cosden Oil	⅞	⅞	⅞
4	Creole Pet	2⅞	2¾	2⅞
1	Crocker Wh	3⅞	3⅞	3⅞
10	Curtis-Wright war	1-32	1-32	1-32
12	Cusi Mex	¼	⅛	⅛
	D			
1	Davenport Hos (1)	9	9	9
10	Deere & Co	7⅜	7	7
11	De Forest	⅛	¼	⅛
5	Detroit Aircraft	⅛	⅛	⅛
1.00	Draper Corp (2)	20	20	20
	E			
1	East Gas & F	7⅛	7⅛	7⅛
1	East Sta Pow B	1¾	1¾	1¾
2	Eastern Ut A	¾	⅝	¾
8	Eisler Elec	1¾	1½	1½
159	El Bd & Sh (6%f)	10⅛	9¾	10
18	El Bd & Sh pf (6)	39½	34⅛	36½
10	El Bd & Sh 5 pf (5)	33	29¼	29¼
6	El Pow As A (.65g)	5	4⅞	5
5	El P & L opt war	2¼	2⅛	2¼
1	Elect Share	3⅜	3⅜	3⅜
.50	Emp G & F 7 pf	21	21	21
1	Evans Wallo	¼	¼	¼
	F			
2.00	Fajardo Sug	36	35	35
1	Feder Cap	⅝	⅝	⅝
2.25	Fla P & L 7 pf (7)	28¼	27½	28
1	Ford M Can A	7	7	7
.25	Ford M Can B	18¼	18¼	18¼
9	Ford Mot Ltd	3¾	3½	3½
1	Franklin Mfg	½	½	½
	G			
4	Gen Aviation Corp	2½	2⅜	2½
1	G El Ltd rct(.204g)	7⅝	7⅝	7⅝
1	Gen Th Eq cv pf	1/16	1/16	1/16
1	Gilbert A C	2	2	2
1	Glen Alden	10⅛	10⅛	10⅛
1	Gold Seal Elec	½	½	½
4	Goldman Sachs	2	1⅞	1⅞
.30	Gt At&P nv (6¾b)	129	128	129
.50	Gt A & P 1st pf (7)	117	117	117
2	Guenther Rud	4	4	4
13	Gulf Oil Pa	33⅜	32	33
	H			
3	Hecla Min	3⅛	3⅛	3⅛
6	Horn&Hard (2½)	22	21½	21¾
5	Hudson Bay M&S	2⅛	2	2
1	Humble Oil (2)	45½	45½	45½
7	Hygrade Fd	3	3	3
	I			
1	Imp Oil Can (½)	8½	8½	8½
2	Ind Ter Ill B	3⅜	3¼	3¼
3	Insull Util	⅛	⅛	⅛
1	Ins Co N Am (2)	27	27	27
12	Internat Pet	10	9⅞	9⅞
6	Inter Util B	1	1	1
11	Ital Superpow A	⅞	¾	¾
	J			
5	Jonas Naumburg	⅛	⅛	⅛
	K			
2	Kerr Lake	¼	¼	¼
2	Kleinert	5	5	5
	L			
2	Leonard Oil	1/16	1/16	1/16
7	Lone Star Gas(.64f)	6¾	6½	6¾
	M			
1	Mass Util Asso	1⅞	1⅞	1⅞
1	Memphis N Gas	3	3	3
1	Merritt-C&S	1½	1⅜	1⅜
3	Mid West Util	⅜	⅜	⅜
1	Mo-Kans P L	⅛	⅛	⅛
.50	Montgom Ward A	43	43	43
1	Mount Prod (.80)	3⅞	3⅞	3⅞
	N			
4	Nat Avia	3⅜	3¼	3⅜
1	Nat Bond & Sh (1)	25	25	25
3	Nat Fuel G (1)	12	11¾	12
2	Nat Investors war	½	½	½
7	Nat P&L 6% pf(6)	58¼	57½	58½
1	Nat Rub Mch	1¾	1¾	1¾
.60	New Eng Pow pf(6)	32½	32½	32½
3	N J Zinc (2)	29¼	28½	28½
1	Newmont Min	10¾	10¾	10¾
1	N Y Steam (2.60)	44	39	44
1	N Y Transit (.40)	4⅞	4⅞	4⅞
34	Niag Hud Pow	12⅜	11⅞	12⅜
1	Niag Hud A war	⅞	⅞	⅞
2	Niag Sh Md B(5%f)	4⅞	4¾	4¾
1	Niles-Bem-P	5⅞	5⅞	5⅞
1	Nor States P (8)A	51¼	51¼	51¼
.50	Nor States P 7 pf(7)	70	70	70
	O			
10	Ohio Cop	⅛	⅛	⅛
	P			
2	Pac G&E 1 pf (1½)	22⅜	22⅜	22⅜
4	Paramt Mot	4	3½	3½
3	Parke Davis (1m)	15⅝	15⅝	15⅝
.50	Parker Rust-Pr (3)	22½	22½	22½
9	Pennroad	2¼	2⅛	2¼

Sales in Hundreds.		High	Low	Close
2.00	Pa P&L 7 pf (7)	87	85	87
1	Phila Co (1.40m)	8⅜	8⅜	8⅜
1	Phoenix Sec pf	8	8	8
2	Pilot Radio A	1½	1½	1½
2	Pioneer Gold M(.12)	3½	3¼	3½
1	Pitney-Bowes (4%f)	3	3	3
19	Plymouth O (½g)	8	7⅝	7⅞
2	Premier Gold (.12)	½	½	½
1	Powdrell & Alex	5½	5½	5½
2	Pruden Inv	3⅛	3⅛	3⅛
1	Pub Ut Hold xw	⅜	⅜	⅜
.30	Pure Oil pf (6)	50	49⅝	50
	R			
2	Radio Prod	1½	1½	1½
1	Rainbow A Prod	⅜	⅜	⅜
4	Reiter-Foster	¼	¼	¼
1	Rike-Kumler	5	5	5
5	Roosevelt Field	¾	¾	¾
2	Ruberoid (2)	19¼	19	19¼
	S			
1.00	Safety Car H & L	16¼	16¼	16¼
2	St Regis Pap	2⅞	2⅜	2⅜
.10	St Regis Pap pf	22	22	22
2	Salt Creek Prod(1)	5⅛	5	5⅛
2	Seaboard Util	¾	¾	¾
2	Sec Al Cor nv (1)	5⅛	5⅛	5⅛
1	Sec Al Cor cod	5	5	5
4	Segal Lock	⅝	⅝	⅝
6	Sel Ind (al ctf)(5½)	37	36⅜	37
1	Sel Ind pr pf (5½)	37½	37½	37½
3	Shattuck Denn	1½	1⅜	1⅜
1	Silica Gel ctf	1½	1½	1½
1	Singer Ltd (.28e)	1⅜	1⅜	1⅜
.50	Smith A O	16¼	16¼	16¼
1	So Penn Oil (1)	14½	14½	14½
1	South Corp (.10g)	1½	1½	1½
5	S W Gas Ut	⅜	⅜	⅜
1	Stahl Meyer	4	4	4
43	St Oil Ind (1)	22	21⅝	21⅞
12	St Oil Ky (1.20)	13	12⅞	12⅞
2	Stand Pub Svc A	2	1⅞	2
2	Stutz Mot Am	12¼	12	12
2	Sunray Oil	⅛	⅛	⅛
2	Swift & Co (1)	11⅞	11¾	11⅞
2	Swift Int (3)	19	18⅝	19
	T			
2	Tampa El (2.24)	23½	23	23
4	Technicolor	1⅜	1⅜	1⅜
4	Teck-Hugh G (.60)	3⅞	3⅞	3¾
2	Tob Prod Exp (.10)	1⅛	1⅛	1⅛
6	Transcont Air	3⅛	2⅞	3
3	Trans-Lux	1¼	1¼	1½
2	Tri-Cont war	¾	¾	¾
	U			
5	Union Am Inv	10	10	10
1	Union Gas Canada	3⅜	3⅜	3⅜
3	Unit Corp war	2	2	2
64	Unit Founders	1⅜	1	1¼
43	United Gas	1⅛	1¼	1¼
3	Unit Gas war	⅜	⅜	⅜
10	Unit Gas pf (7)	29¾	27¼	29
10	Un Lt & Pow A	3½	3¼	3½
12	Un Lt & P cv pf	20	16½	19½
2	U S & I Sec pf	16	16	16
8	U S Elec Pow	⅞	¾	⅞
1	Unit Verde (.47½g)	2⅞	2⅞	2⅞
1	Utility Equities	1¼	1¼	1¼
2	Util Power & Lt	1½	1¼	1¼
	V			
7	Venezuel Pet	⅛	⅛	⅛
	W			
2	Walgreen	9⅛	9⅛	9⅛
2	West Air Exp	7	6⅞	7
.25	Westvaco Chlo pf(7)	42	42	42
1	Woolw'th Ltd(.251g)	10	10	10
	DOMESTIC BONDS.			
	A			
3	Ala Pow 5 '46	91	90½	90½
8	Ala Pow 4½ '67	72½	71½	71½
3	Am Cmwlth P 6 '40	1½	1½	1½
1	Am Cmty P 5½ '53	5	5	5
1	A & Cont Cor 5 '43	53	53	53
5	Am G&E 5 2028	79¼	78⅝	78⅝
10	Am G & Pow 6 '39	18½	17½	18½
15	Am G & P 5 '53	16	15½	16
26	Am PL 6 2016	59¾	58⅞	59¼
19	Am Roll M 5 '48	43	42½	43
4	Am Roll M 4½ '33	57	56	56¾
10	Am Seat 6 '36	21½	21	21
7	Appalach Pow 5 '56	82⅜	81½	82⅜
1	Ark Pow & Lat 5 '56	79½	79½	79½
31	Asso Elec 4½ '53	32½	30	32½
17	AG&E 5½ '38 inv ctf	18	17	18
62	As G&E 5 '50	20	17½	20
11	As G&E 5½ '77	21½	18	21½
100	As G&E 5 '68	20	17⅞	20
4	As G&E 4½ '48	20	18	20
155	As G&E 4½ '49 C	18¼	16½	18¼
5	Asso Rayon 5 '50	29	29	29
5	As T Ut 5½ '44 C	15¾	15	15¾
12	As T&T 5½ '55 A	27½	25	26½
	B			
14	Bldwin Loco 5½ '33	72½	69¼	72½
2	Bell Tel Can 5 '55 A	91	91	91
3	Bell Tel Can 5 '57 B	90¾	90	90¾
2	Binghm LH&P 5 '46	83	81	83
3	Brmghm El 4½ '68	68½	68⅜	68½
1	Brmghm Gas 5 '59	48	48	48
1	Brmgm WW 5½ '54 A	85½	85½	85½
11	Bost Cons Gas 5 '47	95	95	95
1	Broad Riv P 5 '54 A	50	50	50
45	Bklyn Un G 5 '57 B	99	98⅛	98½
	C			
4	Can Nor P 5 '53 A	64	64	64
1	Cap Adm 5 '53 A xw	69	69	69
.25	Caro P&L 5 '56	65¾	65½	65¾
1	Cent Ill Lt 5 '43	100½	100½	100½
7	Cent Ill PS 4½ '81 H	65	63⅜	65
1	Cent Me 5 '55 D	83	83	83
1	Cent Oh L&P 5 '50 A	62	62	62
21	Cent P&L 5 '56	60	58¾	60
2	Cent Pow 5 '57 D	65½	65½	65½
39	Cent P Svc 5½ '49	7	5⅛	6½
29	Cent St El 5½ '54	34	30	33½
15	Cent St El 5 '48	33½	30⅛	32½
10	Cent St P&L 5½ '53	32¼	31½	32¼
6	Chic Dist E 5½ '35 B	67	66⅜	67
11	Cities Ser 5 '66	34⅜	34	34
144	Cit Ser 5 '50	35⅜	35	35⅜
15	Cit Svc Gas 5½ '42	44	43¼	44
3	Cit Svc G Pipe 6 '43	61¼	61⅛	61¼
19	Cit Svc Pow 5½ '52	37	36¼	37
5	Clev E Ilum 5 '61 B	102¾	102½	102½
13	Cleve El Illum 5 '39	103	102⅞	102⅞
1	Clev Trm Bldg 6 '41	13	13	13
7	Comw'lth Ed 5 A	91¼	91	91¼
9	Comw'lth Ed 5 B	91	90½	91
4	Comw'lth Ed 4½ C	85	83¼	85
4	Comw'lth Ed 4½ E	84½	84½	84½
40	Comw'lth Ed 4 F	74⅜	73½	74¼
36	Comw'h Subsid 5½A	70¼	69	69¾
9	Community P&L 5	52⅛	51	51
2	Conn Lt&P 5 D	96⅞	96¾	96⅞
62	Cons Gas N Y 5	94¾	94¼	94¼
2	Cons Gas Ut 6½ A	10¾	10¾	10¾
6	Cons Gas Util 6 A	21½	21¼	21½
1	Consum Pow 5	102	102	102
21	Consum Pow 4½	92¾	92¼	92¾
25	Cont Gas & El 5 A	51⅛	50¼	51
26	Cont Oil 5¼	92	91½	91½
5	Crane Co 5	62	62	62
16	Cudahy P 5½	87	86¾	87
	D			
5	Dallas P & L 6 A	101¼	101	101¼
1	Delaware El Pw 5½	64¼	64¼	64¼
10	Denver G & E 5	93¼	93¼	93¼
5	Derby G & E 5	61¼	61¼	61¼
5	Detroit C Gas 6 A	82	82	82
5	Detroit C Gas 5 B	74	74	74
1	DixGulfGas 6½ Aww	72	72	72
	E			
4	East Util Inv 5 A	11¼	11	11¼
20	Ed Elec Ill 5 '35	100¼	100¼	100¼
9	Ed Elec Ill 5 '34	100½	100⅜	100¼

Sales in hundreds.		High	Low	Close
4	Ed Elec Ill 5 '33	101⅝	101½	101½
1	El Paso El Co 5 A	71	71	71
37	El Pow & Lt 5	39¾	38⅞	38⅞
2	Empire Dist El 5	44	44	44
2	Empire O & R 5½	38¾	38¾	38¾
3	Erie Ltg 5	92⅜	90	92⅜
	F			
3	Fairbanks Morse 5	44½	44½	44½
8	Fed Water 5½	37	34¾	34¾
3	Firestone Cot M 5	66¾	66⅝	66¾
3	Firestone Tire 5	71½	71½	71½
16	Fisk Rub 5½	30⅞	30	30⅛
5	Fisk Rub 5½ cod	30	30	30
87	Fla Pow & Lt 5	63¼	62	63¼
3	Fla Pow 5½ A	53½	52⅞	53½
	G			
3	Gary E & G 5 A	69½	69	69½
22	Gatineau Pow 5	67¾	67	67½
1	Gatineau Pow 6	58¾	58¾	58¾
3	Gatineau Pow 6 B	58½	57⅞	57⅞
1	Gen Bronze 6	35	35	35
1	Gen Mot Accp 5 '33	100½	100½	100½
5	Gen Mot Accp 5 '34	99⅝	99⅝	99⅝
3	Gen Mot Accp 5 '35	98	98	98
2	Gen Pub Svc 5	67¼	67¼	67¼
1	Gen Pub Ut 6½ '56	26	26	26
2	Gen Refract 5	49	49	49
2	Gen Wat Wks 5 A	33	32	33
21	Geo Pow 5 '67	78⅞	78¼	78¾
7	Geo P&L 5 '78	53	52	53
155	Gillette	96½	94½	96½
8	Glen Alden Coal 4	47¾	47	47½
9	Gr Trunk W 4	55	54⅜	55
6	Gr Trunk 6½	99½	99½	99½
8	Great West Pwr 5	95	95	95
2	Gulf Oil Pa 5 '47	94½	94	94
5	Gulf Oil Pa 5 '37	96½	96½	96½
2	Gulf St Ut 4½ B	63	63	63
3	Gulf St Ut 5 A	66	66	66
	H			
5	Houst GG 6½ '43ww	32	31⅜	32
24	Houst G G 6 '43 A	47	45	47
2	Houst L&P 4½ '78D	82½	82½	82½
10	Houst L&P 4½ '81E	83¾	83½	83½
	I			
1	Idaho Pow 5 '47	91¾	91¾	91¾
4	Ill Nor Ut 5 '57	81¾	81½	81½
27	Ill P & L 5 '56 C	60	59	60
32	Ill P & L 5½ '57	46	44	46
2	Ill P & L 6 '53 A	70	68	70
8	Ind El 6 '47	69½	68	69½
1	Ind E 5 '51 C	66½	66½	66½
1	Ind Serv 5 '50	32¼	32¼	32¼
11	Ind Serv 5 '63 A	32	30	32
2	Indnapl Gas 5 '52	75	75	75
1	Indnapl P&L 5 '57A	89¾	89¾	89¾
4	Insull Util 5 '49 A	1	1	1
15	Insull Ut Inv 6 B	1	1	1
20	Int Pow S 7 '57 E	80	80	80
4	Int Pow S 7 '52 F	61¾	60¼	61¾
5	Int Pow S 6½ '55 C	68	68	68
4	Int Sec Am 5 '47	49	43⅝	49
5	Inters I&S 5½ '46A	40	40	40
16	Inters Pow 6 '52	32½	32	32½
14	Inters Pow 5 '57	52½	52	52½
3	Inters P S 4½ '58	59¾	58	59¾
2	Invest Co 5 '47A ww	49	49	49
5	Iowa-Neb L&P 5 '57	72	71	71
2	Iowa-N L&P 5 '61B	71	71	71
5	Iowa P S 5 '57	72½	72	72½
	J			
7	Jer C P&L 4½ C	79¼	79	79
2	Jer C P&L 5 '47 B	91	90	91
1	Jones & L 5 '39	96¼	96¼	96¼
	K			
5	Kan P&L 5 '57 B	74¼	73½	74¼
2	Ky Util 6½ '48 D	85	84	85
1	Ky Util 5½ '55 F	74⅛	74⅛	74⅛
4	Kimberly-Cl 5 '43 A	81	81	81
1	Kop G & C 5½ '50	73½	73½	73½
12	Kop G & C 5 '47	68	66⅝	68
	L			
3	Laclede Gas 5½ '35	46	46	46
16	Lehigh PS 6 2026 A	67½	67	67
3	Lex Util 5 '52	65	65	65
5	Lib McN & L 5 '42	54¼	53½	54¼
5	Lone Star Gas 5 '42	79½	79½	79½
11	Louis P & L 5 '57	80	79½	80
	M			
4	Manitoba P 5½ '51A	55	54¾	55
1	Mass Gas 5 '55	80	80	80
1	Memphis P&L 5 '48	93½	93½	93½
1	Mich As Tel 5 '61 A	61	61	61
3	Mid West Util 5 '33	4½	4½	4½
1	Mid West Util 5 '34	5	5	5
7	Milw G Lt 4½ '67	90⅛	90	90
8	Minn P & L 4½ '78	75	75	75
6	Miss Pow 5 '55	52½	52½	52½
1	Miss Riv Pow 5 '51	97⅝	97⅝	97⅝
7	Mon W P 5½ '53B	68	67	67½
24	Mont LH&P 5 '51 A	89¾	89⅛	89⅛
	N			
7	Narragansett 5 '57	92	91	92
1	Nassau & Suf 5 '45	89¾	89¾	89¾
4	Natl El Pow 5 '78	3	2½	2½
21	Nat P & L 6 2026 A	72	71	71
45	Nat P&L 5 2030 B	61⅞	59½	60¾
78	Nat Pub Svc 5 '78	19½	17¾	18
14	Nebr Pow 4½ '81	90	89	90
10	Nevada Cal El 5 '56	62½	62	62½
3	New Eng G&E 5 '50	49¾	49¾	49¾
14	New Eng G&E 5 '47	48½	47⅜	48½
16	New Eng P 5½ '54	50⅛	49½	50
16	New Eng Pow 5 '48	50	47	49
8	New Orl P S 4½ '35	51½	51½	51½
14	NY P & L 4½ '67	86	85¾	85¾
7	NY St El&G 4½ '80	77½	71	77½
5	Niag Falls P 6 '50	103½	103½	103½
4	Nor Am L&P 5 '35	67	67	67
1	Nor Am L&P 5 '36	67	64	64
2	Nor Ind P S 5 '69	76⅛	76⅛	76⅛
14	N Oh P&L 5½ '51	92	91¾	91¾
2	Nor NY Util 6 '43 C	88	88	88
1	Nor St Pow 5½ '40	80	80	80
15	Nor St Pow 4½ '61	85	83½	85
1	Nor West Pow 6 '60	16	16	16
	O			
1	Ohio Pow 5 '52 B	92	92	92
5	Ohio Pow 4½ '56 D	86	85½	86
1	Okla G&E 6 '40 A	68	68	68
11	Okla G&E 5 '50	81	81	81
7	Okla P & W 5 '48A	54	53	53
	P			
12	Pac G&E 4½ '57 E	88¾	88¾	88¾
5	Pac G&E 4½ '60 F	88	88	88
2	Pac G&E 5 '55 D	94¼	94	94¼
13	Pac G&E 5½ '52 C	99½	98¾	99
4	Pac G&E 6 '41 B	103⅜	103	103
2	Pac Invest 5 '48Axw	65	64	65
20	Pac P&L 5 '55	68	67	67⅝
3	Pa Cen P&L 4½ '77	75	75	75
5	Penn El 4 '71 F	66⅜	66⅜	66⅜
3	Pa-Oh Ed 5½ '59B	64½	64½	64½
4	Penn Pow 5 '56	90¾	90½	90¾
1	Pa Tel Cp 5 '60 C	90	90	90
3	Pa Wat & P 5 '40	101	101	101
12	Peo G L & C 4 '81B	73	73	73
1	Peo L & P 5 '79 ww	1½	1½	1½
2	Phila El P 5½ '72	103⅛	103⅛	103⅛
7	Piedmont El 6½ A	50½	50	50
2	Potomac Ed 4½ F	73	73	73
4	Pow Cor Can 4½ B	53¾	53	53¾
7	Procter & Gam 4½	100⅛	100⅛	100⅛
1	Pub S N Ill 5 '66 C	80	80	80
14	Pub S Sub 5½ '49A	55⅜	54¼	55⅜
10	Pug Sd P&L 5½ '49	68	67⅝	68
10	Pug Sd P&L 5 '50C	66	64	64
5	Pug Sd P&L 4½ '50D	66½	64⅞	65⅛

Sales in hundreds.		High	Low	Close
	R			
5	Radio-K-O 6'41 f pd	55	55	55
11	Roch Cent Pow 5'53	20	19	19½
	S			
7	St L G & C 6 '47	8½	8	8
4	Scripps 5½ '43	56	56	56
10	ShawW&P 4½ '67A	64½	63	63
1	ShawW&P 4½ '68B	64	64	64
11	Shaw W&P 4½ '70D	64	63	63
2	ShawW&P 5 '70 C	70	70	70
6	SEP&L 6 2025 A xw	67¼	67	67¼
1	South Cal Ed 5 '39	102¼	102¼	102¼
3	South Cal Ed 5 '51	97½	97½	97½
5	South Cal Ed 5 '52	97	96⅞	97
17	South Cal Ed 5 '54	97½	97¼	97¼
8	South Cal Gas 5 '37	82	81	82
1	South Cal G 4½ '61	82	82	82
1	Sou Car P 5 '57	51⅜	51¾	51¾
3	Sou Nat G 6 '44	34½	34	34
6	S W G&E 5 '57 A	71	71	71
1	S W L&P 5 '57 A	60	60	60
1	S W P S 6 '45 A	60	60	60
3	S W P&L 6 2022 A	57	56½	57
1	Staley Mfg 6 '42	51	51	51
10	Stand G&E 6 '35	56	54½	56
4	Stand G&E 6'35 con	56	55⅜	55⅜
3	Stand G&E 6 '51	52	51	52
2	Stand G&E 6 '66	49	48	48
1	Stand Inv 5 '37 xw	59	59	59
10	Stand P&L 6 '57	44¼	43¾	43½
1	Stand Tel 5½ '43	33½	33½	33½
2	Stutz Mot 7½ '37	31	30	30
4	Superpow Ill 4½ '70	66	66	66
9	Superpow Ill 4½ '68	66¼	65¾	66¼
20	Swift & Co 5 '44	100¼	100¼	100¼
2	Syrac Lt 5½ '54	101	101	101
5	Syrac Lt 5 '57 B	96⅞	96⅞	96⅞
	T			
1	Tenn El Pow 5 '56	84	84	84
20	Tex El Svc 5	76¾	75¼	76¾
1	Tex Gas Util 6	15	15	15
1	Tex P&Lt 5 '56	80½	80½	80½
6	Tex P&Lt 5 '37	96¼	96	96
1	Tri Util 5	¾	¾	¾
5	Twin Cit R Tr 5½A	31	31	31
	U			
10	Union Gulf Corp 5	94	94	94
3	Unit Elec N J 4	93	93	93
9	Un Lt & P 6½	45	43¾	45
3	Un Lt & P 6	44	44	44
3	Un Lt & P 5½	63	62½	63
42	Un Lt & Rys 5½	41½	40½	41½
5	Un Lt & Rys 6 '52A	71	70	70⅜
6	U S Rub 6 '33	79½	78	78
4	U S Rub 6½ '36	40½	40½	40½
5	U S Rub 6½ '37	37¼	37¼	37¼
2	Utah P & Lt 6 A	57	56	57
	V			
11	Virg Pub Svc 6	47	46¾	47
5	Virg Pub Svc 5½ A	62½	61½	61½
2	Virg Pub Svc 5 B	60	60	60
	W			
1	Wash Wat Pwr 5	88½	88½	88½
4	West News Del 6	20	20	20
4	West Pa 5 2030	55	54½	55
13	W Tex Util 5 '57 A	43½	42½	43½
9	W U G&E 5½ '55A	75⅞	74½	75⅞
	Y			
1	Yadkin Riv P 5 '41	82	82	82
	FOREIGN BONDS.			
34	Bue A Prov 7½ '47	33	27½	33
95	Buenos A Prov 7 52	35½	28	35½
3	Cent Bk Ger 6 '52 A	31¾	30	31¾
10	Cent Bk Ger 6 '51 B	37	35½	35½
45	Com Priv Bk 5½ '37	57	54¾	57
4	Er M El 6½ '53Aww	52¾	52¾	52¾
8	Europe Mtg 7 '67 C	28½	28¼	28½
2	Fin Ind Bk 7 '44	66	66	66
8	Fin R M Bk 6 '61	37⅞	37¾	37⅞
20	Ger Cons Mun 7 '47	34½	33	34¼
13	Ger Con Mun 6 '47	35	35	35
2	Gesfuerel 6 '53 xw	43½	43½	43½
10	Hamburg El 7 '35	75	75	75
4	Hamburg El 5½ '38	50½	49½	50½
2	Hanover St 6½ '49	25⅝	25⅝	25⅝
6	Hanover City 7 '39	31¼	30½	31¼
5	Isarco Hyd El 7 '52	52¾	52¾	52¾
8	It Sup Pow 6 A xw	34½	33	34½
5	Mendoza Pr 7½	24¼	24⅛	24½
7	Prussia El 6	43	43	43
1	Rio de Janeiro 6½	8	8	8
10	Ruhr Gas 6½ A	35¾	35	35¾
3	Ruhr Housing 6½	30½	30½	30½
10	Russ 6½ ctf NC	¾	¾	¾
8	Saxon Pub Wks 5	47	46	47
5	Saxon Pub Wks 6	43¼	43¼	43¼
8	Stinnes 7 '36 xw	33	32	33
1	Stinnes 7 '46 xw	32	32	32
2	Terni Elec 6½	50½	50½	50½
1	Unit El Svc 7 xw	65	65	65
10	Un Indust 6½	42	40	42

XD—Ex dividend. EX—First sale since ex-dividend date or dates. XR—Ex rights. (a) Plus extra or extras. (b) Including extra or extras. (d) Payable in scrip. (e) Paid last year. (f) Payable in stock. (g) Paid so far this year. (h) Cash or stock. (m) Also extra cash or stock div. paid since January 1. (ur) Under rule. (ww) With warrants. (xw) Without warrants.

Washington Stocks

Sales—Regular call, 11:15 a. m.:
Wash. Gas 6s A, $1,000 at 100, $1,000 at 100, $1,000 at 100.
Pot. Elec. 6s, 1953, $1,000 at 107½.
Wash. Ry. & Elec. 4s, $1,000 at 81, $500 at 81¼.
Pot. Elec. 5½% pfd., 5 at 103⅛, 5 at 103⅛, 4 at 103.
Wash. Ry. and Elec. pfd., 10 at 79½.

BONDS. PUBLIC UTILITIES.	Bid.	Ask
Amn. Tel. & Tel. 4½s, '39	100	...
Amn. Tel. & Tel. ctl. tr. 5s	99	...
Anacostia & Pot. R. R. 5s	40	45
Anacostia & Pot. guar. 5s	75	80
C. & P. Tel. of Va. 5s	102	...
Capital Traction R. R. 5s	40	45
City & Suburban 5s	40	...
Georgetown Gas 1st 5s	100	...
Potomac Elec. cons. 5%	102	103
Potomac Elec. 6s, 1953	107	108
Washington Gas 4½s	94	97½
Washington Gas 5s	100⅜	...
Wash. Gas 6s, Series A	99¾	100½
Wash. Gas 6s, Series B	100¼	...
Wash. Ry. & Elec. 4s	81	83
MISCELLANEOUS.		
Barber & Ross, Inc. 6½s	50	...
Chevy Chase Club 5½s	100½	...
Col. Country Club 5½s	100	103
Wash. Mkt Cold Storage 5s	94	...
STOCKS. PUBLIC UTILITIES.		
Amn. Tel. & Tel	90⅜	...
Capital Traction Co	7	10
Wash. Gas Light Co	55	65
Nor. & Wash. Steamboat	105	135
Pot. Elec. Power 6% pfd	106⅛	109½
Pot. Elec. Power 5½% pfd	103	104
Wash. Ry. & Elec. com	200	280
Wash. Ry. & Elec. pfd	79½	81

COUNTIES MAY GET SLASH IN GAS RATES

Reduction of 8½ Per Cent Considered, Sperry Tells Bethesda Chamber.

A reduction of 8½ per cent in gas bills in nearby Maryland to match the new rates in the District is being considered, Marcey L. Sperry, president of the Washington Gas Light Co., told members of the Bethesda Chamber of Commerce and representatives of Montgomery County civic association last night.

The reduction, if made, would probably apply to both Montgomery and Prince Georges Counties, although they are served by different companies. The original 8½ per cent cut in gas bills in the District is a temporary reduction to apply for six months.

Mr. Sperry pointed out that Maryland rates, even before the cut in Washington, were higher than those here, because of the larger investment per consumer in the suburbs, and this investment had to be paid off from the rates. At least a quarter of the money spent in expansion of the system is spent in the community for labor, and more of it goes for supplies purchased locally, he said. The gas company, he told the chamber, has expanded so much that it has a "real problem" in these times of depression.

At its regular meeting before Mr. Sperry's talk, the chamber decided to dispense with its usual outing in view of the demands which would probably be made upon its treasury for local relief this winter.

Repealist G. O. P. Group Will Support Roosevelt

New York, Aug. 1 (A.P.).—The Republicans for Roosevelt Repeal League, Inc., was organized here today. A telegram was dispatched to Gov. Franklin D. Roosevelt in Albany, reading:

"Roosevelt, we are here! Tired of pussyfooters on prohibition, roundabout belief, and political pollyannas, we are for repeal of the eighteenth amendment, modification of the Volstead act, and restoration of their personal rights to the American people. We are, therefore, for you for President."

Death-Car Driver Is Held for Jury

Edward L. Folliard Under $5,000 Bond; Witness Also Bailed.

Edward L. Folliard, of 1033 Third street northeast, yesterday was held for the grand jury on a charge of involuntary manslaughter by Dr. B. H. Swain, Arlington County coroner, in connection with the death of Robert Barhan, 15-year-old son of Mr. and Mrs. Grover Barhan, of Leeway. He was released on $5,000 bond for his appearance at the October term of circuit court. Daniel Joseph McFadden, of 1807 H street northwest, a passenger in the car with Folliard, was held in $500 bond as a material witness. He was also released.

The boy lost his life when the car in which he was riding with Marshall Gaines, also of Leeway, is said to have been in collision with the car operated by Folliard.

Gaines, driver of the other car, is in Georgetown Hospital, where it is said he is in serious condition.

First-Degree Killer Sentenced to Life

Montgomery Judge Also Clears Man in Fraud Involving Notes.

Sam Brown, colored, who was convicted of first-degree murder at the last term of the Montgomery County Circuit Court, was yesterday sentenced to life imprisonment after Circuit Judge Robert B. Peter had denied his motion for a new trial. Brown was convicted of the murder of Henry Jordan, of Charlotte, N. C., by a jury which recommended mercy.

Judge Peter said, in pronouncing sentence yesterday, "In my judgment the jury measured up to its full duty in this case. It was a horrible murder—shooting a man while standing only a few feet from him."

Judge Peter also dismissed charges of obtaining money under false pretenses against George W. White, although he said he believed him guilty of a gross fraud. White is said to have promised to return promissory notes to persons when new ones were made to renew them, but instead to have rediscounted both old and new notes. Judge Peter dismissed the man because there were no misrepresentations of past or present facts in the transactions, he said.

Denver & Rio Grande Asks $4,000,000 Loan

Denver, Aug. 1 (A.P.).—The Denver & Rio Grande Western Railroad has applied to the Reconstruction Finance Corporation for a loan of $4,000,000 for financing of the Dotsero cut-off, it was learned here today.

The railroad also asked that the time fixed for its purchase of outstanding stock of the Denver & Salt Lake Railroad be extended until 1935. The Rio Grande was ordered by the Interstate Commerce Commission to buy the stock at $155 a share as one of the conditions of permission to construct the cut-off.

Stimson Gets Protest On Anti-Fascist Killing

(Associated Press.)

Secretary Stimson was asked by representatives of various Italian-American societies yesterday to investigate the actions of two officials of the Italian government in New York—Augusto Castellano and Guiseppe Carodossi—described as leaders of a Fascist group which attacked anti-Fascists on a train returning from a celebration at Staten Island on July 4.

The letter to Mr. Stimson said one person was killed in the fighting which followed. A Fascist leader was indicted on a charge of murder a few days ago, the letter said, but it complained that Castellano and Carodossi, said to be vice consuls, were "enjoying diplomatic immunity."

Post Classified Ads do not stay in print long because they bring "Today's Results Today."

RITES TODAY

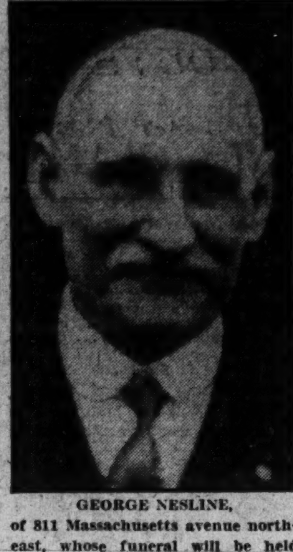

GEORGE NESLINE,
of 811 Massachusetts avenue northeast, whose funeral will be held today. He died Saturday.

BYRD ROAD MEASURE BRANDED 'TRAVESTY'

Debate on Whether Arlington Shall Withdraw Heard at Mass Meeting.

ARLINGTON COUNTY BUREAU OF THE POST.
Tel. Clar. 509. Clarendon, Va.

Thrusting the Byrd road act upon the people of Virginia is the greatest "travesty on justice" ever known in this State, declared Lyman M. Kelley, member of the Arlington County board, speaking in favor of the county's withdrawal from the act at a mass meeting held under the auspices of the Jefferson Civic League last night.

County Treasurer Charles T. Jesse, favoring the county's remaining under the provisions of the act, stated that the county is not so rich that it can afford to lose the opportunity of having the State take over its roads thereby reducing the tax rate from $2.45 to $1.95.

John C. Gall, county board member, opposing the act, stated:

"There is much talk about State efficiency. That may be true, we in Arlington County had State auditors here for years and we have built up one of the finest shortages in county and State funds in the State."

Capt. Crandal Mackey, opposing the act, declared: "We have the finest county board this county has ever had and we can have our roads taken care of in far better manner by them than by turning them over to the State."

Other speakers favoring the county's remaining under the provision of the act were Delegate Hugh Reid and Frank G. Campbell, while Harry A. Fellows, chairman of the county board, spoke in favor of the county's withdrawal.

In a letter to George C. Peery, chairman of the Virginia State Corporation Commission, sent yesterday the Arlington County Public Utilities Commission, a semiofficial body seeks an appeal for a reduction in the present gas rates in the county.

In the letter G. O. Basham, special counsel for the commission, calls attention of the Corporation Commission to the recent developments in the gas situation in the metropolitan area of Washington, which has resulted in an 8½ per cent reduction to the consumers of Washington, and an application by the Maryland Public Service Commission for a similar cut for the consumers in that area. Mr. Basham said: "We, as Virginians, are entitled to as much consideration as the citizens of the District of Columbia or Maryland and feel that our own State Corporation Commission will not permit a further continuation of these discriminations."

Robert Brown, 24, colored, of North Carolina, is held in the Arlington County Jail on a charge of murder in connection with the death of Alexander Green, also colored. He has admitted to police that he stabbed Green and will be given a hearing today before County Judge B. M. Hedrick.

The Clarendon Woman's Christian Temperance Union will hold its monthly meeting tonight at the home of Mrs. Thomas G. Anderson, 308 Key boulevard, Lyon Village. Officers will be elected.

Man Is Fined $100 In Speakeasy Case

Sentence at Rockville Is Appealed; Suspect in Shooting Held.

The proprietor of an alleged speakeasy on the Jones Bridge road in North Chevy Chase yesterday was fined $100 in Rockville police court for possession of liquor, and one occupant of the house was fined $25 for disorderly conduct and fourteen other inmates were dismissed on similar charges.

James Butler, of 29 Jones Bridge road, was given the fine on the liquor charge, with an alternative of three months in the House of Correction. He appealed the sentence. Jane Schaefer, who is said to have been disorderly in the police station after the raid, was fined $25, but the others were dismissed because of lack of evidence.

Gillison Jenkins was held for action of the grand jury on charges that he attempted to murder Lawrence Johnson. This case arose out of a shooting on June 26.

Author of 'Rose-Colored Glasses' Dies in Poverty

Chicago, Aug. 1 (U.P.).—Tommie Malie, who wrote the song, "Looking at the World Through Rose-Colored Glasses," and then spent most of his life in "flop" houses so dismal that the rosiest of glasses wouldn't have helped, died in the charity ward of the County Hospital today.

Even while he died at 35 from a complication of ailments, friends of happier days were searching for him in North Clark street hobo centers. They had collected a generous fund, made arrangements for his care in a sanitarium far from Chicago and hoped that some day his once brilliant mind would click again with a song comparable in popularity to his famous "Rose-Colored Glasses."

COMDR. COURTS DIES AT NEWPORT STATION

Held Congressional Medal Honor for His Work at Vera Cruz.

Commander George McCall Courts, U. S. N., died in Newport, R. I., last night after a month's illness, according to word received here by members of his family. He was a brother-in-law of the late Richard V. Oulahan, chief Washington correspondent of the New York Times.

Commander Courts, who was born February 16, 1888, was graduated from the Naval Academy in 1907. He was on Admiral Fletcher's staff at Vera Cruz in 1914, and while serving there received the Congressional Medal of Honor. During the World War he was attached to the naval convoy service, escorting troops across the Atlantic.

A few years ago he was naval attache at Tokyo. When he was taken ill he had just completed a course at the Naval War College in Newport, where he was to remain as instructor.

Commander Courts leaves a widow, who was Mary Frances Joy, of St. Louis, and a young daughter, Beverley. He also is survived by his mother, Mrs. James Carson Courts, of 1518 Thirty-first street; two sisters, Mrs. Richard V. Oulahan, of Washington, and Mrs. Alfred R. Glancy, of Detroit, and a brother, Lieut. Jennings Courts, of the U. S. S. Gamble, stationed at Honolulu.

Burial will take place in Arlington National Cemetery tomorrow or Thursday. Services will be held at Newport before the body is sent to Washington, where members of Commander Courts' class at Annapolis will serve as pallbearers. Details of plans for the service will be announced later.

Former Capital Woman Hangs Self at Chicago

Chicago, Aug. 1 (A.P.).—Sending her 4-year-old daughter to a neighbor's house, Mrs. Elizabeth Jarvey, 29, hanged herself today. Her husband, William A. Jarvey, an accountant, found the body when he returned from work. He said she had been nervous and ill since a recent operation.

Mrs. Jarvey formerly lived in Washington, D. C.

Railway Abolishes Mileage Pay Basis

Delaware & Hudson Will Guarantee Its Men 240 Hours Per Month.

Albany, N. Y., Aug. 1 (A.P.).—Effective today the Delaware & Hudson Railroad completed an agreement with all of its operating employes guaranteeing them 240 hours work a month and scrapping the mileage basis of pay employed on most other American railroads.

It was announced that after several months of negotiating, national and local officers of the Brotherhood of Railroad Trainmen had accepted a monthly wage plan. This plan was adopted previously by the other three of the "Big Four," the engineers, conductors and firemen.

Under the new plan no employes will be discharged even if traffic should decrease, the company promised. Work will be distributed among the 2,850 operating department men. Each employe is guaranteed pay for 240 hours of work, but none will be permitted to work more than 240 hours. Heretofore a day's pay has been computed on the basis of 100 miles traveled or eight hours worked.

Long Quotes Bible In Caraway Drive

Extols Woman Senator's Record as Friendly to Common People.

El Dorado, Ark., Aug. 1 (A.P.).—Waving the Bible and quoting from the law of Moses in attacking concentration of wealth, Senator Huey P. Long, of Louisiana, opened his campaign in Arkansas today for the renomination of Senator Hattie W. Caraway.

He described her to his audiences as "the only representative you've got in the Senate who can be depended upon to vote for the rights of the common people."

That was the nearest he came to an attack upon Senator Robinson, of Arkansas, whose leadership of Senate Democrats he assailed in the last Congress. Long assured his audiences both here and at Magnolia, where he and Mrs. Caraway started their six-day tour with his amplifying devices mounted on trucks, that he had not come to Arkansas to attack Robinson.

Senator Davis' Brother Dies in Illinois Hospital

Aurora, Ill., Aug. 1 (A.P.).—Samuel Davis, 53, brother of Senator James J. Davis, of Pennsylvania, and postmaster at Mooseheart, Ill., died in a hospital here today. He is survived also by a widow and stepson.

Sir Alan Johnstone Dies; Formerly Resided Here

London, Aug. 1 (A.P.).—Sir Alan Johnstone, noted British diplomat and brother-in-law of Gov. Gifford Pinchot of Pennsylvania, died here yesterday, aged 78. Sir Alan's diplomatic career included 25 years in posts in Vienna, Belgrade, The Hague, Copenhagen and Washington.

It was while connected with the British Embassy at Washington that he married Miss Antoinette Pinchot, Gov. Pinchot's sister.

Mrs. Mary Sullivan Dies.

Mrs. Mary Louise Sullivan, 53, widow of Frank J. Sullivan, died yesterday at her home, 611 Pendleton street, Alexandria. The funeral will be held at 10 o'clock tomorrow morning from Wheatley's funeral home. Burial will be in Ivy Hill Cemetery.

Rites for Mrs. Mary A. Gloyd, 98.

Funeral services will be held today at 9:30 o'clock at St. Martin's Catholic Church in Gaithersburg for Mrs. Mary Adaline Gloyd, who died Sunday at her Gaithersburg home at the age of 98. She will be buried at Cloppers. Mrs. Gloyd, a life-long resident of Montgomery County, is survived by two brothers, Samuel and J. Thomas Gloyd.

CITY LEAGUE TRIPLE TIE POSSIBLE

Servicenter-Columbia Heights in Crucial Game Sunday.

SUNDAY will be a red-letter day for sand lot baseball fans. Rock Creek Servicenter is priming for its game Sunday with Columbia Heights, hopeful of handing the latter its third successive setback, thereby creating a triple tie for the honors in Section B, unlimited division of the Capital City League. Federal Storage is the third club involved in the proceedings.

Close to 6,000 fans turned out for the encounter between the Heights crew and the Storage nine last Sunday and saw the latter gain a 9-to-8 victory. Columbia Heights could have clinched the honors by winning the game, but its work was not up to par and it lost out after making a game rally late in the fray. Sunday's contest is expected to draw as many fans, if not more.

Heights Team Craves 1932 Title.

"Snits" Nau's Rock Creek Team, which captured the senior title of the league playing under the banner of Olmstead Gulf last season, is determined to play in the unlimited finals this year. But Manager Charley Edwards and his Upper Fourteenth Street crew are just as determined to reach the finals.

For three years this honor has beckoned the team, but it never has reached its goal. This year of all the years it has been playing in the league its prospects were brightest. Turning into the home stretch the team was undefeated and had only three games to play. Its opponents in the first two were St. Joseph's and Federal Storage. The third, of course, is Rock Creek. The Columbians had to win only one of these games to clinch the title, and here it comes down to the last of these contests still trying for that decisive win.

Millers Choice to Cop Gonfalon.

Two championship games are scheduled Sunday. Miller Furniture Co., which upset the dope by walloping Dor-A, 11 to 3, in the first game of their series for the senior championship last Sunday, is favored to cop the title with a second victory this week. The two clash on the East Ellipse.

The Wonder Bread and National Pale Dry midget teams will open their championship series on the same field earlier in the day. The two are bitter enemies and their rivalry extends back over a period of several years.

Hitchcock Lone Poloist Ranked at Ten Goals

New York, Aug. 1 (A.P.).—In a general shakeup of its handicap list announced today by the United States Polo Association, Thomas Hitchcock, jr., America's only ten-goal player, remained alone at the top of the list while other well-known players were having their handicaps lowered.

Winston Guest, sensational back on the United States' 1930 international team, was reduced from eight goals to seven. G. H. (Pete) Bostwick was reduced from six to five, as was Seymour Knox, of Buffalo.

Earle A. S. Hopping, whose handicap was reduced to seven goals last winter, was returned to an eight-goal ranking on the basis of his fine play this season. Michael G. Phipps, sensational Yale youngster, was raised from six goals to seven, and Raymond Guest, Winston's brother, was raised from five to six.

Sale of Hurler Keeps Clarksburg in League

Special to The Washington Post.

Clarksburg, W. Va., Aug. 1.—Sale of one of its best pitchers may save the Middle Atlantic Baseball League franchise for the Clarksburg Generals. Purchase by the Detroit Tigers of William Brigham of Charlotte, N. C., was announced today by Elmer M. Daily, of Loretta, Pa., president of the league, who is here in charge of the local club while its fate is hanging in the balance owing to money troubles. Although Daily did not announce the purchase price, he said the sum was sufficient to help materially in the present franchise emergency.

Capital City League Week-End Schedule

SATURDAY.

INSECT DIVISION.

Phoenix A. C. vs. Ben Hundleys, No. 3, 11 a. m. (Play-off for first-half championship.)

SUNDAY.

UNLIMITED DIVISION.

Section A.

Horning Jewelers vs. Congress Heights, Congress Heights, 3 p. m.

Dixie Pigs vs. Ciro's, Berwyn, 3 p. m.

Section B.

Diamond Cab vs. St. Joseph's, No. 4, 3 p. m.

Rock Creek Servicenter vs. Columbia Heights, West Ellipse, 3 p. m.

Franc Jewelers vs. Federal Storage (pending).

SENIOR DIVISION.

Miller Furniture Co. vs. Dor-A, East Ellipse, 3 p. m. (Second game, championship series.)

JUNIOR DIVISION.

Wheeler Club vs. Dor-A, North Ellipse, 11 a. m.

Swann Service vs. Mount Rainier, North Ellipse, 1 p. m.

Dixie Polish vs. Georgetown, East Ellipse, 11 a. m.

Southwest Merchants vs. Futsell-Young, No. 4, 1 p. m.

MIDGET DIVISION.

First game championship series, National Pale Dry and Wonder Bread teams competing. East Ellipse, 1 p. m. Home team to be named later.

Home Run Leaders

Foxx, Athletics	41
Klein, Phillies	36
Ruth, Yankees	36
Simmons, Athletics	30
Averill, Indians	25
Gehrig, Yankees	25

BAKER REJOINS HOUSTON.

Houston, Tex. (A.P.).—"Punk" Baker, Texas A. & M. collegian who formerly played with Houston in the Texas league, has returned to the club as utility infielder. He was a star in both baseball and basket ball in his school days.

SIX NEW GRID COACHES IN SOUTH

"Biff" Jones' Post at Louisiana State Is Biggest Change.

ATLANTA, Aug. 1 (A.P.).—New gridiron coaches will be in charge of a half dozen Southern schools as fall practice starts five weeks from today—September 8.

The Southern Conference recognizes Labor Day as take-off time for early grid workouts and most of the non-conference schools also arranged for their first roll call on the first Monday in September.

Three of the new mentors are connected with Southern Conference schools, one with a Southern intercollegiate athletic association member and two with unaffiliated institutions.

Perhaps most interest will be centered on Biff Jones at Louisiana State. Jones, the former Army chief, succeeded Russ Cohan at Baton Rouge, quickly signed Bert Ingwerson, of Iowa, as his assistant and word came from the Mississippi sector that the Tigers would bear watching. Cohan returned to Vanderbilt as one of Dan McGugin's assistants.

V. P. I. Promotes Rodd From Frosh.

Another Louisiana school, Tulane, has Ted Cox at the helm. The husky line coach of a year ago took Bernie Bierman's place after Bierman left for Minnesota. Tulane, champion for two years, will be watched closely for even with the loss of Dairymple, Glover and Haynes, the Greenies are expected to be strong again.

Henry B. Redd, former freshman coach, heads the Virginia Polytechnic Institute staff with "Monk" Younger and "Tex" Tilson as his aids. Tilson and Younger previously were affiliated with Davidson and will be followed there by Doc Newton and Gene McEver, last year's Tennessee flash.

John Floyd, recently resigned as head coach at the citadel in Charleston, S. C., and Tatum Gressette was named as his successor, while Paul McLeod takes up the work of "Dad" Ames at Furman.

ON THE SIDELINES
by BRIAN BELL

JAMES A. FARLEY, in his dual capacity of chairman of the New York State Athletic Commission and manager of the campaign of Gov. Franklin D. Roosevelt for the Democratic nomination for President, was torn between conflicting emotions when Jack Sharkey and Max Schmeling met for the world's heavyweight championship.

Farley was in Chicago, lining up his forces for the convention battle almost at hand, when the gladiators met at Long Island City. Naturally he remained in Chicago and the fight went on without his official presence. "I have enough of a fight here," he said on the eve of the big boxing contest.

LONG-RANGE OPINION.

As an expert he was besieged the next day after the bout by friends who wanted to know what he thought of the decision giving the championship to Sharkey when many of the ringsiders thought Schmeling won the contest.

As Mr. Farley was nearly 1,000 miles from the scene of conflict, it seemed a bit too much to expect him to review the findings of the referee and judge at that distance. True, he heard some of the fight described, but, after all, hearing is not seeing, and not always believing.

"They called it as they saw it," said "Big Jim." "That is certain. That is nothing about which to get excited."

However, since so many of the customers and boxing writers did not see it as they called it, the discussion probably will go on for some time.

It is not likely that the battle of Long Island will be discussed over such extended periods as were the claims of foul made by this same Sharkey when Dempsey won from it in 1927, the "long count" at Chicago when Tunney and Dempsey met, nor, for that matter, the foul, or fouls, which gave Schmeling the championship he lost the other night.

POST-MORTEMS.

Every fight has its post-mortem. Some are louder than others and last longer. There has been extended discussion of other bouts in which Sharkey participated.

Many persons thought Tom Heeney made a better showing than he in a Madison Square Garden engagement one night, and the feeling was not unanimous that he whipped Young Stribling at Miami Beach, especially among the Southern neighbors of William Lawrence.

The bout with Phil Scott in the same arena caused much conversation.

It will be interesting to see what arrangements are made for Sharkey to defend the title this year or next. Some of the customers at Long Island City were not backward in announcing that they did not care for an encore.

DIAMOND DUST

All members of the George Washington Post, American Legion, baseball team are requested to meet tonight at 8:15 o'clock at 1441 Rhode Island avenue, northwest.

Gaithersburg is angling for a game with Congress Heights. Manager H. R. Keefer can be reached at Gaithersburg 301-J between 6 and 7 o'clock tonight.

Woodmen of the World are seeking games. Auth's, Skinker's Eagles, St. Mary's and Majestics are each challenged. Call Potomac 0276-J.

The H. & W. Tigers are looking for a game to be played Sunday. Call Manager Hughes at Metropolitan 6748.

The Clifton Midgets are booking games for the week-end. Call Emerson 5104 after 7 p. m.

Games are wanted by the Indianhead seniors. Unlimited teams are challenged as well as leading senior clubs. Call Indianhead 77.

PLAYGROUND LEAGUE.

Hoover	AB	R	H	O	A
Spaid c	2	2	2	8	1
Penn 1b	3	2	2	7	0
Wastler p	3	2	2	0	1
Thompson ss	3	1	1	1	2
Healy c	3	1	1	6	0
Hall rf	3	1	1	0	0
Powell lf	3	0	0	1	0
Nowak 2b	3	0	0	2	2
Schlerf ss	1	1	0	2	1
Totals	29	13	12	27	11

Garfield	AB	R	H	O	A
McVey 2b	4	2	2	1	2
Price ss	4	1	2	1	3
Bagnell c	4	1	1	6	0
McVey 1b	4	0	1	11	0
Smith c	2	0	0	2	0
Cahill lf	3	0	0	1	0
Cahill p	3	0	0	0	2
Cahill rf	3	0	0	0	0
Totals	31	13	16	9	

Hoover ..... 2 0 0 2 1 0 0 0 0—5
Garfield ..... 4 0 2 0 0 1 1 0 x—8

Errors—Firan, McVean. Smith (3), Eddy (2). Two-base hits—Firan (2), Fell, Wastler, C. McVean. McCarthy (2). Three-base hits—Spalding. Thompson. Home run—C. McVean. Struck out—By Westler, 5; by McVean, 2.

Daily Legal Record

MONDAY, AUGUST 1, 1932.

COURT OF APPEALS.

No session; adjourned from day to day.

DISTRICT SUPREME COURT.

Mr. Justice C. B. Lubring presiding.

Mr. Justice James M. Proctor will preside from August 2 to August 17, both inclusive.

LAW PROCEEDINGS.

No. 78357. Fred Drew Co. vs. A. & J. Adkins; dismissed; set aside. Attys.—J. Wilbur Adkins & W. M. Bastian—W. O. Gardiner.

No. 85000. Harry C. Thayer et al. vs. Nathan Stark; judgment against defendant by default for $1,658.33, with interest and costs. Attys.—Brandenburg & Brandenburg. Jos. Denil.

No. 81296. A. B. Kirshbaum Co. vs. Printshaver, Inc.; motion for judgment of condemnation overruled. Attys.—S. E. Lichenstein; Albert Lyman.

No. 81448. Mary Gross vs. Merle Kay, Commr.; sustained. Attys.—M. F. Stephens; Howard L. Lyon, jr. Atty.—D. E. A.; motion to strike certain parts of petition overruled. Attys.—Hamilton & Hamilton; Edward S. Miller, jr.

No. 81733. J. W. Claxton vs. Edward S. Miller; motion to dismiss writ of error granted. Attys.—Paul Corle—Warren S. Miller.

EQUITY PROCEEDINGS.

No. 54598. Charles J. Bowne vs. Miriam J. Bowne; injunction pending hearing. Attys.—J. Winship Peake, jr.—R. Jerome Sweeney, jr. Attorneys.

No. 54599. Mary C. McLaughlin vs. Mary McLaughlin; continued to August 3. Attys.—George E. Hamp, Charles F. Sanford.

No. 53976. James A. Hunter vs. Ethel Hunter et al.; interlocutory decree for divorce. Attys.—Nita S. Hinman—R. F. Ralph.

No. 54484. In re Estate of Mollie Thomas; decree fixing bond of trustee at $3,000. Atty.—Geo. M. Parker.

No. 54172. Katherine Mower vs. Rufus S. Mower; rule dismissed and order of alimony modified. Attys.—E. A. Merrick—R. J. Quigley.

No. 53117. Central Hanover Bank & Trust Co. vs. Wardman Real Estate Properties; installment on note payment by Hamilton. Attys.—Wm. A. Hamilton & Wright & Brahler et al.

No. 54357. Audrid M. Gerhold vs. Henry A. Gerhold; alimony, support and advances ordered for trial granted. Attys.—Richard J. Quigley—E. M. Goldstein.

No. 13554. Lunardi Lunardi vs. Charles E. French; auditor's report confirmed.

No. 1065. Adoption in re Margaret Lavandoski; decree legalizing adoption. Atty.—Leon Katz.

No. 5664. Bankruptcy in re George Ford; adjudication and reference to Edward J. Eden, referee. Attys.—Jos. D. Sullivan, jr.

No. 54496. Nigel O. Belt vs. William T. Belt et al.; order of publication. Attys.—Jesse P. Wilson.

No. 429. Adoption in re Ruth Ellen Gerstenberger; decree granting adoption. Attys.—Parker & Hill, jr.

No. 48329. Hilbert King Allison vs. Wilhelmina C. Allison; returnable five days, &c. Attys.—Lambert & Yeatman—J. Hilland. J. M. Boardman, Ray Neudecker.

No. 54654. Susie A. White vs. Nathan Levin et al.; amendment to bill allowed; rule returnable August 5. Attys.—M. M. Harris. Sidney Seidel.

No. 52397. Maud A. Owen vs. James Owen; hearing on rule and attachment had. Attys.—Hymen M. Goldstein—J. P. Jones.

No. 2613. Bankruptcy in re Jacob Yaffa; referee's report ratified. Attys.—Charles Walker—E. S. Morrow.

PROBATE PROCEEDINGS.

Estate of Christina L. Myers; petition for ancillary letters testamentary. Atty.—F. Biggins.

Estate of Walter A. Hegner; petition for probate and letters testamentary granted. Attys.—Delbert.

Estate of Irwin G. Priest; will filed dated August 16, 1931.

Estate of Arthur A. Moore; will filed dated May 31, 1932.

Estate of Richard D. Pollard; petition for letters of administration. Atty.—P. W. Krichett.

Estate of William H. Eagleston et al.; petition for appointment of guardian. Attys.—Horace T. Jones.

In re William H. Eagleston et al.; John Broyles appointed guardian; bond, $200. Attorneys.

In re Frederick C. Dyson; Phoebe Dyson appointed guardian; bond, $1,500; allowances. Attys.—Horace T. Jones.

Estate of Virginia N. Feeney; petition for letters of administration. Atty.—Simon Hirshman.

Estate of Caroline P. Kemball; will filed dated July 30, 1929.

Estate of Harry A. Allen; petition for probate and letters testamentary. Attys.—Michael M. Doyle, Frederick Phelps.

Estate of Jessie Jamison; petition for probate and letters testamentary. Atty.—W. M. Niles.

Estate of John P. Newman; petition for probate and letters testamentary. Atty.—W. M. Niles.

Estate of Victor Anthony Simons; petition for letters of administration. Atty.—W. M. Seydel.

GEORGETOWN CHURCH LEAGUE

Ninth St.	AB	R	H	O	A
Schille, c	4	1	2	3	0
Fay, rf	4	1	2	2	0
Mann, ss	4	1	2	1	4
Hahn, 1b	4	1	2	8	0
Shaner, lf	3	0	0	2	0
Quille, 3b	3	1	2	0	2
Quade, p	3	1	2	0	2
Finger, lf	0	0	0	0	0
Quade, rf	2	0	0	0	0
Miller, 3b	1	0	0	1	1
Totals	29	7	24	12	

Mt. Vernon	AB	R	H	O	A
Christian, c	2	0	0	7	1
Runs, rf	2	0	0	0	0
Jenkins, 3b	2	0	0	1	1
Moore, p	2	0	0	0	1
Porter (2), lf	2	0	0	1	0
Cohill (3), cf	2	0	0	1	0
Miller, ss	2	0	0	1	2
Burgess, 1b	2	0	0	8	0
Square, 2b	2	0	0	2	1
Totals	18	0	1	21	6

Ninth St. ..... 0 0 0 0 0 1 0 7—8
Mt. Vernon ..... 0 0 0 0 0 0 0 0 1—1

Runs—Jenkins, Burgess, Shaner (3). Quade (2). Errors—Moore, Porter (2), Jenkins (2), Cohill (3), Miller, Shaner. Three-base hits—Quade, Schille. Two-base hit—Monroe. Left on bases—Jenkins (2), Quantrille. Double play—Burgess (3) Zahn to Moore. Struck out—By Quade, 12; by Moore, 6. Bases on balls—Off Quade, 2; off Moore, 2; off Harwood, 1. Hit by pitched ball—By Quade (Porter).

CASEYS TAKE ANOTHER.

K. of C.	AB	R	H	O	A
Runs, 3b	4	2	2	0	1
Geschwind, c	4	2	2	6	0
Swarzer, p	4	1	1	0	2
Castella, ss	4	1	1	2	3
Mahlstedt, 1b	4	1	1	7	0
Matuszek, 2b	4	1	1	2	3
Berdel, lf	4	0	1	1	0
Harper, rf	4	0	1	1	0
Farrell, cf	4	0	0	1	0
Zammett, cf	0	0	0	0	0
Miller, rf	0	0	0	0	0
Shewry, rf	1	0	0	0	0
Totals	41	8	10	21	9

Wonders	AB	R	H	O	A
Schaffer, 3b	4	2	2	1	2
Barr, 2b	4	1	2	2	3
Deana, ss	4	2	2	1	3
Tolson, 1b	4	1	1	9	0
Wine, p	4	0	0	0	2
Wheeler, lf	4	0	0	2	0
Cronin, cf	3	1	1	1	0
Hartsock, rf	3	1	1	1	0
Vermill, rf	1	0	0	0	0
Weeks, p	0	0	0	0	0
Wheeler, c	3	0	0	4	3
Collins, rf	1	0	0	0	0
Totals	39	11	27	13	

Runs—Geschwind (2), Castella, Tolson, Barr, Deana (2), Schaffer (2), Wine (3), McCarthy (2). Errors—Runs, Barr, Deana, Tolson (2), Wine (3), Wheeler (2), Cronin, Hartsock, Weeks (2), Kause, Miller. Two-base hits—Deana, Schaffer, Tolson, Wine (3), McCarthy (2). Three-base hits—Mahlstedt, Wine. Home run—Deana. Struck out—By Swarzer, 5; by Wine, 6; by Weeks, 2. Bases on balls—Off Swarzer, 2; off Wine, 1; off Weeks, 2. Hit by pitched ball—By Swarzer (Schaffer).

JEFFERSON NINE VICTOR.

Orealez	AB	R	H	O	A
Brown, 2b	4	2	2	2	3
Scarlato, 3b	4	1	1	0	1
Reeves, lf	4	1	1	1	0
Kimmel, ss	4	0	0	1	4
Caston, 1b	4	0	1	9	0
Curtis, c	4	0	1	7	0
Grenk, rf	4	0	0	1	0
Merrillat, p	4	0	0	0	3
Totals	36	5	7	21	11

All Stars	AB	R	H	O	A
Orealez, c	4	0	0	7	1
Runs—Brown, Scarlato (2), Greenberg, Reeves, Wartnett (2), Braunshaw (2), Curtis, Smith, Buchalter, Vermillion, Merrillat. Errors—Scarlato (2), Kimmel, Fassel, Collins, Two-base hits—Allen. Three-base hit—Greenberg. Scarlato. Stolen bases—Smith (3), Kimmel (2), Cronin. Double plays—Weeks to Brennahan, Smith to Weeks, Fassel to Allen, Kimmel to Fassel to Allen. Struck out—By Weeks, 2; by Merrillat, 3. Umpire—Gunn. Time of game—Two hours and 8 minutes.

DICK TRACY—Won't You Come Into My Parlor?

BANKRUPTCY NOTICES

IN THE SUPREME COURT OF THE DISTRICT of Columbia. Holding a Bankruptcy Court. In Bankruptcy No. 2691. In the matter of Ray Weinstein, trading as "Paoma Children's Shop," bankrupt. To the creditors of Ray Weinstein, trading as "Paoma Children's Shop," of the City of Washington, District of Columbia. Notice is hereby given that on the 22d day of July, A. D. 1932, the said Ray Weinstein was duly adjudicated bankrupt, and that the first meeting of her creditors will be held at my office in the Investment Building, Fifteenth and K streets northwest, on the 9TH DAY OF AUGUST, 1932, at 10 o'clock a. m., at which time the said creditors may attend, prove their claims, appoint a trustee, examine the bankrupt, and transact such other business as may properly come before said meeting. FRED J. EDEN, Referee in Bankruptcy.

PUBLIC NOTICES

OFFICE OF THE COLLECTOR OF CUSTOMS, Baltimore, Md., July 15, 1932. The following articles having been seized for violation of Sec. 3062 R. S., all persons claiming such articles are hereby required to appear and file claim and a bond for $250 within 20 days from this date, viz: 1 Ford Coupe, 1931 model, 4 cylinders, Engine No. A-4399909, Serial No.-A-4399909, License Plate 2-7718 D. C., seized at Washington, D. C., on June 22, 1932; 1 Chevrolet Coupe, 1929 model, 6 cylinders, Engine No. 6117, Serial No. Y-208, License Plate 6-3346 D. C., seized at Washington, D. C., on June 22, 1932. If no claim and bond be filed within 20 days, they will be forfeited and disposed of according to law. C. R. HOUTZMAN, Collector. jy19,26,au2

BANKRUPTCY NOTICES

IN THE SUPREME COURT OF THE DISTRICT of Columbia. Holding a Bankruptcy Court. In Bankruptcy No. 2691. In the matter of Ray Weinstein, trading as "Paoma Children's Shop," bankrupt. To the creditors of Ray Weinstein, trading as "Paoma Children's Shop," of the City of Washington, District of Columbia. Notice is hereby given that on the 22d day of July, A. D. 1932, the said Ray Weinstein was duly adjudicated bankrupt, and that the first meeting of her creditors will be held at my office in the Investment Building, Fifteenth and K streets northwest, on the 9TH DAY OF AUGUST, 1932, at 10 o'clock a. m., at which time the said creditors may attend, prove their claims, appoint a trustee, examine the bankrupt, and transact such other business as may properly come before said meeting. FRED J. EDEN, Referee in Bankruptcy.

Estate of Ellen Looney; will filed dated May 1, 1927.

Estate of Robert J. Boyd; petition for probate and letters testamentary. Atty.—G. Frevert.

Estate of Charles Wm. Ewald; petition for letters of administration. Atty.—Myron G. Eberly.

Estate of Frances T. Holmes; will admitted and letters testamentary granted to Jason P. Defandorf and Fannie Holmes; special bond, $1,000. Attys.—Helen E. Brown.

Estate of Christina L. Myers; ancillary letters testamentary granted to Frank C. Biggins; bond, $1,000. Atty.—Phillip F. Biggins.

Estate of Walter A. Hegner; will admitted and letters testamentary granted to Mulie A. Hegner; special bond, $1,000. Atty.—A. J. Delbert.

Estate of Russell Hawkins; letters of administration granted to Frances Jones; special bond, $700. Attys.—Tisner & Peterson.

Estate of Augus F. Koster; will admitted and letters testamentary granted to Elsie Koster; special bond, $1,000. Atty.—Luce & Bird.

Estate of Harry A. Allen; will admitted and letters testamentary granted to Mary Allen; special bond, $1,000. Attys.—Michael M. Doyle and Frederick A. Thuss.

Estate of John B. O'Neill; will admitted and letters testamentary granted to Washington Loan & Trust Co. Attys.—Arthur Foley, jr., and E. Ten.

Estate of Johanna Jurzeleit; special bond authorized. Atty.—George C. Gerhan.

Estate of Martha E. Lowery; continued to August 10.

Estate of Sarah M. Huddleson; new bond of $1,000 authorized. Attys.—Peale, Ogilby & Leah.

Estate of August Nicholson; order admitting five persons as heirs not named in original proceedings. Attys.—Hamilton & Hamilton.

Estate of T. B. Lambeth; sale of realty ratified and confirmed. Atty.—B. M. Colegrove.

Estate of Frances M. Wallace; payment to William J. Crane authorized.

Estate of Samuel H. Glover; rule issued. Atty.—Catherine Reaney.

In re Ellen McCormick; allowance granted. Atty.—H. F. Cosgrove.

In re Vivian M. Hedges; investment authorized. Atty.—H. Wennstrom.

CRIMINAL PROCEEDINGS.

No. 9971. U. S. vs. Joseph Proctor; recognizance, $500. J. W. Stewart, surety, taken.

No. 52853. U. S. vs. Arthur Weissmiller; sentenced to penitentiary for two years at expiration of sentence in Nos. 54015; in two years, to penitentiary.

No. 5662. U. S. vs. Floyd E. Walleker et al.; intervening petition for return of auto filed. Arthur J. Gilland.

No. 9990. U. S. vs. Thomas O'Connor, surety, taken.

No. 51393. U. S. vs. Nathan Cosman, &c., et al.; supplemental order for return of car.

LAWSUITS.

No. 81620. J. J. McDermott vs. Black & White Cab Co. Inc.; damages, $5,000. Attys.—James E. Chiffelle.

No. 81621. Frank Nichter vs. The Chesapeake & Potomac Tel. Co.; damages, $15,000. Attys.—Samuel W. McCarthy.

No. 81622. New Jersey Fidelity & Plate Glass Ins. Co. vs. Edward E. Gann; damages, $21,000. Attys.—Foster Wood.

No. 81623. Albert C. Gardner vs. The Brunswick-Balke Callender Co.; damages, $125,000. Attys.—George P. Lemm. Carl A. Marshall.

No. 81624. Grover C. Scott vs. John S. Cleary; damages, $16,000. Attys.—M. P. Friedlander.

No. 81625. Miriam Sonnemann vs. The Capital Traction Co. et al.; damages, $65,000. Attys.—M. P. Friedlander, B. H. Conn.

DOCKETED JUDGMENTS.

No. 2385. Carolyn M. Warren vs. Margaret Simms; judgment Municipal Court. $500. Attys.—Byrne & Byrne.

MECHANICS' LIENS.

No. 15372. Louis Moon vs. Maude V. Ricci; 2901 12th st. ne.; $125. Atty.—Israel J. Mendelson.

No. 15873. C. Greenberg &c. vs. Browns Memorial African Methodist Episcopal Church; 14th and B sts. ne.; $67.

EQUITY SUITS.

No. 54659. U. S. A. vs. Constantino George Papoutsis; cancel naturalization. Atty.—Leo Rover.

No. 54660. Carol L. Stamates vs. Speridon Stamates et al.; absolute divorce, &c. Atty.—Harry M. Fowler.

No. 54661. Laurence Beard vs. Guilleme Beard; limited divorce.

No. 54662. Arthur L. Pitman et al. vs. Commissioner Robertson; patent. Atty.—Sol Shapiro.

BANKRUPTCY PETITION.

No. 2694. In re George Pitt Co.; voluntary action; assets, $13,063.73; liabilities, $78,843.96. Atty.—Jos. D. Sullivan, James E. Davis.

L. L. PERKINS

WILL BOND YOU.

United States Fidelity & Guaranty Co.

Phone National 6913. 1415 K ST. NW.

LEGAL NOTICES

WILLIAM W. BRIDE and THOMAS F. CAMERON, Attorneys.

IN THE SUPREME COURT OF THE DISTRICT of Columbia, holding a District Court. In Condemnation of land for the extension and widening of a public alley and alley cut-off in square 3176 and also a District of Columbia, District Court, No. 2104. Notice and order of publication to property owners assessed for benefits in the above-entitled cause directing the jury in the same to meet and view the premises and assess benefits and damages on the 29th day of April, 1932, and the following amounts of benefits and damages to the following amounts of parcels of land in said square, viz: Lots 1, 2, 3, 4, 5, 6, 7, 8, 9, 10, 11, 12, 13, 14, 15, 16, 17, 18, 19, 20, 21, 22, 23, 24, 25, 26, 27, 28, 29, 30, 31, 32, 33, 34, 35, 36, 37, 38, 39, 40, 41, 42, 43, 44, 45, 46, 47, 48, 49, 50, 51, 52, 53, 54, 55, 56, 57, 58, 59, 60, 61, 62, 63, 64, 65, 66, 67, 68, 69, 70, 71, 72, 73, 74, 75, 76, 77, 78, 79, 80, 81, 82, 83, 84, 85, 86, 87, 88, 89, 90, 91, 92, 93, 94, 95, 96, 97, 98, 99, 100, 101, 102, 103, 104, 105, 106, 107, 108, 109, 110, 111, 112, 113, 114, 115, 116, 117, 118, 119, 120, 121, 122, 123, 124, 125, 126, 127, 128, 129, 130, 131, 132, 133, 134, 135, 136, 137, 138, 139, 140, 141, 142, 143, 144, 145, 146, 147, 148, 149, 150, 151, 152, 153, 154, 155, 156, 157, 158, 159, 160, 161, 162, 163, 164, 165, 166, 167, 168, 169, 170, 171, 172, 173, 174, 175, 176, 177, 178, 179, 180, 181, 182, 183, 184, 185, 186, 187, 188, 189, 190, 191, 192, 193, 194, 195, 196, 197, 198, 199, 200, 201, 202, 203, 204, 205, 206, 207, 208, 209, 210, 211, 212, 213, 214, 215, 216, 217, 218, 219, 220, 221, 222, 223, 224, 225, 226, 227, 228, 229, 230, 231, 232, 233, 234, 235, 236, 237, 238, 239, 240, 241, 242, 243, 244, 245, 246, 247, 248, 249, 250, 251, 252, 253, 254, 255, 256, 257, 258, 259, 260, 261, 262, 263, 264, 265, 266, 267, 268, 269, 270, 271, 272, 273, 274, 275, 276, 277, 278, 279, 280, 281, 282, 283, 284, 285, 286, 287, 288, 289, 290, 291, 292, 293, 294, 295, 296, 297, 298, 299, 300, 301, 302, 303, 304, 305, 306, 307, 308, 309, 310, 311, 312, 313, 314, 315, 316, 317, 318, 319, 320, 321, 322, 323, 324, 325, 326, 327, 328, 329, 330, 331, 332, 333, 334, 335, 336, 337, 338, 339, 340, 341, 342, 343, 344, 345, 346, 347, 348, 349, 350, 351, 352, 353, 354, 355, 356, 357, 358, 359, 360, 361, 362, 363, 364, 365, 366, 367, 368, 369, 370, 371, 372, 373, 374, 375, 376, 377, 378, 379, 380, 381, 382, 383, 384, 385, 386, 387, 388, 389, 390, 391, 392, 393, 394, 395, 396, 397, 398, 399, 400, 401, 402, 403, 404, 405, 406, 407, 408, 409, 410, 411, 412, 413, 414, 415, 416, 417, 418, 419, 420, 421, 422, 423, 424, 425, 426, 427, 428, 429, 430, 431, 432, 433, 434, 435, 436, 437, 438, 439, 440, 441, 442, 443, 444, 445, 446, 447, 448, 449, 450, 451, 452, 453, 454, 455, 456, 457, 458, 459, 460, 461, 462, 463, 464, 465, 466, 467, 468, 469, 470, 471, 472, 473, 474, 475, 476, 477, 478, 479, 480, 481, 482, 483, 484, 485, 486, 487, 488, 489, 490, 491, 492, 493, 494, 495, 496, 497, 498, 499, 500, 501, 502, 503, 504, 505, 506, 507, 508, 509, 510, 511, 512, 513, 514, 515, 516, 517, 518, 519, 520, 521, 522, 523, 524, 525, 526, 527, 528, 529, 530, 531, 532, 533, 534, 535, 536, 537, 538, 539, 540, 541, 542, 543, 544, 545, 546, 547, 548, 549, 550, 551, 552, 553, 554, 555, 556, 557, 558, 559, 560, 561, 562, 563, 564, 565, 566, 567, 568, 569, 570, 571, 572, 573, 574, 575, 576, 577, 578, 579, 580, 581, 582, 583, 584, 585, 586, 587, 588, 589, 590, 591, 592, 593, 594, 595, 596, 597, 598, 599, 600, 601, 602, 603, 604, 605, 606, 607, 608, 609, 610, 611, 612, 613, 614, 615, 616, 617, 618, 619, 620, 621, 622, 623, 624, 625, 626, 627, 628, 629, 630, 631, 632, 633, 634, 635, 636, 637, 638, 639, 640, 641, 642, 643, 644, 645, 646, 647, 648, 649, 650, 651, 652, 653, 654, 655, 656, 657, 658, 659, 660, 661, 662, 663, 664, 665, 666, 667, 668, 669, 670, 671, 672, 673, 674, 675, 676, 677, 678, 679, 680, 681, 682, 683, 684, 685, 686, 687, 688, 689, 690, 691, 692, 693, 694, 695, 696, 697, 698, 699, 700, 701, 702, 703, 704, 705, 706, 707, 708, 709, 710, 711, 712, 713, 714, 715, 716, 717, 718, 719, 720, 721, 722, 723, 724, 725, 726, 727, 728, 729, 730, 731, 732, 733, 734, 735, 736, 737, 738, 739, 740, 741, 742, 743, 744, 745, 746, 747, 748, 749, 750, 751, 752, 753, 754, 755, 756, 757, 758, 759, 760, 761, 762, 763, 764, 765, 766, 767, 768, 769, 770, 771, 772, 773, 774, 775, 776, 777, 778, 779, 780, 781, 782, 783, 784, 785, 786, 787, 788, 789, 790, 791, 792, 793, 794, 795, 796, 797, 798, 799, 800, 801, 802, 803, 804, 805, 806, 807, 808, 809, 810, 811, 812, 813, 814, 815, 816, 817, 818, 819, 820, 821, 822, 823, 824, 825, 826, 827, 828, 829, 830, 831, 832, 833, 834, 835, 836, 837, 838, 839, 840, 841, 842, 843, 844, 845, 846, 847, 848, 849, 850, 851, 852, 853, 854, 855, 856, 857, 858, 859, 860, 861, 862, 863, 864, 865, 866, 867, 868, 869, 870, 871, 872, 873, 874, 875, 876, 877, 878, 879, 880, 881, 882, 883, 884, 885, 886, 887,

The Washington Post.

AUGUST 2, 1932

SIX PERSONS SEIZED IN TWO DRY RAIDS

Drinkers in Fashionable Apartment and Diners in Chophouse Ousted.

A fashionable Connecticut avenue apartment house and a popular downtown chophouse were settings for raids by police and dry agents last night in which six persons were arrested and a quantity of beer was seized.

After chasing a dozen late diners from the "Business Men's Chophouse," at 1125 Vermont avenue northwest, Lieut. George Little and his special squad from police headquarters were joined by Federal prohibition headquarters for a raid on the third floor at Cathedral Mansions, 3000 Connecticut avenue northwest.

20 Customers Disappointed.

They said they found a dozen stylishly dressed young persons enjoying the soft divans and overstuffed chairs in a spacious eight-room apartment, and nearly all of them were holding drinks in long glasses.

While they were making the raid, Lieut. Little related, almost twenty hopeful customers appeared at the door to be met by an unsympathetic dry agent, who told them the place was closed. Police said they found 360 bottles of beer and 9 pints of whisky.

They charged Cloyd G. Lawson, 30, of 1431 Twenty-first street northwest; Mrs. Grace M. Saunders, 26, of Alexandria, Va., and John W. Buchanan, 23, of 700 Fourteenth street northwest, with sale and illegal possession of liquor.

Chophouse Diners Evicted.

Almost a dozen late diners were chased from the "chophouse" by Lieut. Little and his party from headquarters' special squad. Later the raiders arrested three men on illegal possession charges and confiscated a quantity of beer, they said.

Those arrested are John L. Charles, of 950 Twenty-fifth street northwest, who police said was bartender, and John C. Kelly, 32, of 113 H street northwest, and John B. Lewis, 45, of 909 Westminister street northwest, both colored and described as waiters.

Police said they found a half-barrel and 11 bottles of beer in the chophouse upstairs and on exploring a storeroom underneath discovered five more half barrels and 72 additional bottles. They said they would get out a warrant for a fourth man in the case.

Trade Manager's Home Looted During Vacation

Thieves took advantage of the vacation period of Blaine F. Moore, assistant department manager of the United States Chamber of Commerce, and ransacked his apartment at 3625 Sixteenth street northwest, police were told last night. The burglary was reported by Robert Kelly, janitor of the apartment house, who found the door "jimmied" open.

Mr. and Mrs. Moore left Washington last Saturday for a vacation of two weeks. Police could not make an estimate of what was missing until their return, but said the place was in great disorder and that all of the drawers in bureaus and other furnishings had been pulled out and ransacked.

Ring and Revolver Stolen.

A gold ring valued at $100 and a $20 revolver were stolen from the home of Samuel N. Meyers, of 215 E street northeast, Sunday. Entrance was gained by forcing a side window.

The Weather

TODAY'S SUN AND TIDE TABLE

		A.M.	P.M.
Sun rises	5:09	High tide	7:52	8:25
Sun sets	7:19	Low tide	2:11	2:54

WEATHER CONDITIONS.

U. S. Dept. of Agricul., Weather Bureau, Washington, Monday, August 1—8 p. m.

Forecast for the District of Columbia—Partly cloudy; local thundershowers Tuesday and Wednesday; not much change in temperature; moderate southerly winds.

For Maryland—Partly cloudy; local showers in west and central portions Tuesday; Wednesday local thundershowers; not much change in temperature.

For Virginia—Partly cloudy; local showers in north and west portions Tuesday; Wednesday local thundershowers; not much change in temperature.

Pressure is relatively high over the eastern half of the country, Nantucket, Mass., 30.10 inches, and it is also high over the Rocky Mountain region and the North Pacific States, North Head, Wash., 30.22 inches. Low pressure extends from northwestern Canada south-southeastward to Iowa and thence southwestward to Mexico, Coppermine, District of Mackenzie, 29.18 inches and St. Joseph, Mo., 29.60 inches. Showers have occurred in portions of the South Atlantic and east Gulf States, the upper Mississippi Valley and the plains States. The temperature has risen in the lower Missouri and middle Mississippi Valley and the plateau region and has not changed materially elsewhere.

Local Weather Report.

Temperature—Midnight, 72; 2 a. m., 70; 4 a. m., 68; 6 a. m., 67; 8 a. m., 73; 10 a. m., 82; noon, 85; 2 p. m., 84; 4 p. m., 87; 6 p. m., 86; 8 p. m., 82; 10 p. m., 78. Highest, 87; lowest, 66. Relative humidity—8 a. m., 71; 2 p. m., 49; 8 p. m., 48. Rainfall (8 p. m. to 8 p. m.), none. Hours of sunshine, 11.25. Per cent of possible sunshine, 79.

DEPARTURES FROM NORMAL.

Accumulated excess of temperature since January 1, 1932, 824 degrees.

Deficiency of temperature since August 1, 1932, 1 degree.

Accumulated deficiency of precipitation since January 1, 1932, 0.42 inch.

Deficiency of precipitation since August 1, 1932, 0.15 inch.

Temperatures and Precipitation.

Temperatures and precipitation during 24 hours ended 8 p. m. Monday.

	Highest Mon.	Lowest night	Sun. 8 p. m.	Rain- fall.
Washington, D. C.	87	66	83	....
Asheville, N. C.	80	68	70	....
Atlanta, Ga.	86	72	82	0.10
Atlantic City, N. J.	80	68	74	....
Baltimore, Md.	86	72	80	....
Birmingham, Ala.	90	74	86	....
Boston, Mass.	80	60	72	....
Buffalo, N. Y.	80	56	70	....
Chicago, Ill.	76	70	68	0.02
Cincinnati, Ohio	80	64	68	0.12
Cheyenne, Wyo.	76	60	74	....
Cleveland, Ohio	80	64	76	....
Davenport, Iowa	76	62	74	....
Denver, Colo.	90	62	78	0.03
Des Moines, Iowa	88	64	80	0.06
Detroit, Mich.	84	66	78	....
Duluth, Minn.	72	58	64	....
El Paso, Tex.	96	70	94	....
Galveston, Tex.	90	82	84	....
Helena, Mont.	70	60	70	....
Indianapolis, Ind.	72	70	66	0.40
Jacksonville, Fla.	86	76	74	1.30
Kansas City, Mo.	96	80	96	0.08
Little Rock, Ark.	96	78	92	....
Los Angeles, Calif.	80	60	74	....
Louisville, Ky.	76	70	74	....
Marquette, Mich.	82	64	74	....
Memphis, Tenn.	98	78	94	....
Miami, Fla.	90	78	82	....
Mobile, Ala.	88	74	82	....
New Orleans, La.	90	76	78	0.94
New York, N. Y.	86	66	72	....
North Platte, Nebr.	92	70	82	....
Omaha, Nebr.	90	68	78	0.02
Philadelphia, Pa.	88	68	78	....
Phoenix, Ariz.	106	82	100	....
Pittsburgh, Pa.	80	60	82	....
Portland, Me.	74	54	64	....
Portland, Oreg.	76	58	74	....
Salt Lake City, Utah	84	60	76	....
St. Louis, Mo.	90	64	86	2.06
St. Paul, Minn.	70	62	70	....
San Antonio, Tex.	98	76	98	....
San Diego, Calif.	70	60	70	....
San Francisco, Calif.	70	54	68	....
Santa Fe, N. Mex.	82	54	78	....
Savannah, Ga.	86	76	80	....
Seattle, Wash.	64	56	64	....
Springfield, Ill.	76	64	76	1.34
Tampa, Fla.	90	76	76	0.04

River Bulletin.

Harpers Ferry, W. Va., Aug. 1.—Potomac and Shenandoah Rivers clear.

ON PROGRAM

Post Staff Photo.

CARMEL RAGUSA,

Whose dancing will be a feature of the festival to be given by members of the Americanization School Association under auspices of the Community Center Department at the Sylvan Theater tomorrow night.

150 ARE QUESTIONED ON NEED FOR RELIEF

1,000, Turned Away Seeking Part of $350,000 in Fund, Told to Return Today.

The staff of Leroy A. Halbert, director of the $350,000 District relief fund, interviewed 150 applicants yesterday at the old Metropolitan Methodist Church, John Marshall place and C street, and turned away close to 1,000 others with instructions to return today or later in the week. Mr. Halbert estimated that it would require the entire week to see and check on all those who were waiting when the relief office was opened at 9 o'clock yesterday morning.

Actual disbursement of the fund through the District auditor's office will begin this morning, but the cases to be handled first will be those furnished and attested to by reputable charitable agencies. Likewise, emergency cases among the new applicants will be dealt with at once, while the less needy will be provided with employment by the District committee on employment.

The doors were closed at noon yesterday at the relief headquarters, and the special welfare workers spent the afternoon interviewing applicants already admitted and checking on these cases by personal visits at their homes. Automobiles lent by the Red Cross expedited this work.

Mr. Halbert said that it would be several days before it could be definitely determined how much money will be required for the majority of applicants. Applicants will again be received at 9 o'clock this morning, but it is probable that only a limited number will be admitted, as yesterday.

Laundryman Foils Armed Holdup Man

Chinese Drops Behind His Counter, Grabs Gun and Starts Firing.

Lee Poy, a Chinese laundryman, of 1607 Twelfth street northwest, shot a would-be robber in the chest early yesterday, when the man attempted to hold up Poy in his laundry with a pistol.

When the colored bandit entered and flourished a gun, Poy dropped behind his counter and grabbed a pistol on a shelf and started firing. The bandit returned the fire and the laundryman's third shot took effect in the intruder's chest.

The man fled, and an hour later William Smith, colored, 23, was arrested at Freedman's Hospital when he applied for treatment. According to police, Poy identified Smith.

Grocery Owner Held Up; $79 and Watch Is Stolen

Two men, one of them armed, last night held up the grocery store of Morris Lifshutz, at 5338 Grant street northeast, and escaped with $79 in cash and a gold watch valued at $45.

Two colored men executed the robbery, Lifshutz told police. He said that while one of them held him back with the pistol the other looted the cash register and then went through his pockets, taking all of his personal cash and the watch. They apparently escaped on foot, he said.

Miss Washington of '27 Being Sued for Divorce

One of the last of the "Miss Washingtons" is being sued for a divorce, according to dispatches from Beaver, Pa., where the suit was filed.

The message said Arthur Bissell, of that city, had filed suit for divorce from his wife Glayds Vivian Cookman Bissell, on grounds of desertion. As Miss Cookman, she won the title of "Miss Washington" in a beauty contest here in 1927 for the Atlantic City beauty pageant.

$12 Stolen in Laundry Office.

Miss Mary R. Wood, of 1385 Manchester lane northwest, a clerk in a branch laundry office at 1303 U street northwest, reported to police that $12 was stolen from her pocketbook yesterday afternoon at the laundry office.

PRIVATE IS CLEARED IN POLICE SHOOTING

Inspector's Report Shows Hasty Fired Bullet That Felled Comrade.

Police Inspector James F. Beckett has filed with Brig. Gen. Pelham D. Glassford, superintendent of police, a report that "in my judgment" Private J. F. Hasty, Tenth Precinct, fired the shot that seriously wounded a fellow officer, Private H. N. Lancaster, as the latter chased a Negro suspected of breaking into a drug stroe.

No blame was placed on Hasty for Lancaster's wounding, in the report. The latter still lies in a serious condition at Garfield Hospital, twelve days after the shooting. The report said that Lancaster ran into the range of fire just after the suspect had passed out of view and while Hasty was attempting to shoot the suspect.

Lancaster, as acting sergeant, responded to a call for help put in by Hasty on the night of the shooting. Hasty had seen two men rifling Boyd's Pharmacy at Georgia avenue and Kenyon street northwest. According to police regulations, he immediately notified the station house.

The police threw a cordon around the drug store and when the intruders emerged began chase. Private B. M. Moore was also painfully injured in the pursuit, falling off a porch roof when he lost his balance.

Oil Station Manager Held Up by Two Men

Daniel Gunnells, 32, of 1201 Orren street northeast, manager of a gasoline station at Bladensburg road and Morse street northeast, reported to police he was held up and robbed by two colored men early yesterday.

According to Gunnells, he was walking along Morse street after closing the station when the robbers drove up beside him in an automobile. One got out and, pulling a pistol from his pocket, demanded his money. He turned over an undetermined amount of cash.

$60,000 Verdict Asked In Bus Crash Fatal to 3

Miriam Sonnemann, 1614 Allison street northwest, yesterday joined as defendants in a damage suit for $60,000 against the Capital Traction Co. and the Washington Railway & Electric Co., operators of buses that collided at Seventeenth street and Rhode Island avenue northwest April 1, with the loss of three lives. She was a passenger on the Capital Traction bus.

Through Attorneys Mark P. Friedlander and Bernard H. Conn, the claim is made that as a result of the crash she suffered severe permanent injuries.

Woman Is Locked Up And Register Is Rifled

Edna Whittington, manager of a laundry branch at 1608 U street northwest, was held up and locked in a rear room of the laundry office yesterday morning by a colored man, who then rifled the cash drawer of an undetermined amount.

According to Miss Whittington, the robber entered, and, drawing a gun, forced her to enter the rear room, and then stole the receipts for Saturday and yesterday morning.

Vital Statistics

BIRTHS REPORTED.

Francis A. and Pearl C. Lane, boy.
Leo J. and Marie Cain, boy.
Hiadon G. and Evelyn G. Simpson, girl.
Kenneth and Alice F. Allen, girl.
Tillison M. and Clara B. Sherbert, girl.
Joseph F. and Elenor A. Crampton, boy.
John F. and Gertrude Marshall, boy.
Richard and Mattie Matthews, boy.

LICENSED TO MARRY.

Raymond G. Marx, 46, and Gladys T. Lovette, 28. The Rev. E. J. Connelly.
Paul V. Donovan, 26, and Natalie C. Waters, 23. The Rev. J. A. McEneany, jr.
Ira L. Law, 29, and Adeline Kuenzel, 24. The Rev. E. H. Meuser.
Paul F. Singer, 23, and Louise V. Allen, 19. The Rev. M. W. Miller.
Clifton C. Gray, 25, and Elizabeth Taylor, 27. The Rev. F. E. Evans.
Gordon G. Heiner, jr., 35, and Anne McCorkle, 25. The Rev. F. S. Dunlap.
John D. Duffield, 22, and Ruby E. Coley, 18. The Rev. R. E. Bond.
Max Madnick, 23, and Gertrude Swartz, 23. The Rev. M. R. Yoelson.
Robert F. Dair, 24, and Margaret S. Dunn, 24. The Rev. R. E. Boyd.
Wesley Z. Shipe, 23, and Dorothy M. Smith, 20. The Rev. J. E. Briggs.
Andrew H. Robleder, 60, and Mary D. Westnedge, 48. The Rev. J. L. Cole.
Fred A. Simms, 23, and Ruth Botts, 20. The Rev. John Richard.
William Marx, 22, and Inez Cousins, 23. The Rev. Preston Fantroy.
William Robertson, 48, and Josephine Clomax, 38. The Rev. John Richards.
George E. Young, 22, and Gladys A. Elliotte, 23. The Rev. Thomas Laws.
James Johnson, 21, and Ruth Murphy, 19. The Rev. Samuel Jenifer.

Marriage licenses issued in Arlington County:

Vernon Vaden, 22, of Washington, and Ruth Shrout, 18, of Clarendon, Arlington County. The Rev. Ira P. Harbaugh.
Ellis B. Gates, 47, and Ruth Olive Grabill, 28, both of Roaring Springs. The Rev. John H. Pearson.
Morris W. Witherspoon, 41, and Jane Uiterbark, 27, both of Washington. Bryan Gordon.

Licenses issued at Rockville, Md.:

Raymond W. Howes, 21, Laytonsville, Md., and Nellie Flora Dailey, 20, Brookeville, Md.
Ralph M. St. Martin, 40, Baltimore, Md., and Florence Vines Exner, 29, Johnson City, Tenn.
William E. Froman, 22, 641 Farragut street, northwest, and Charlotte Hale, 20, Bristol, Va.
Frank H. Walter, 22, and Mildred Elizabeth Paulus, 19, both of Mechanicsburg, Pa.
Buren E. Smith, 22, and Ella Mae Raynor, 19, both of Kensington, Md.
Thomas Brizuela, 24, Seat Pleasant, Md., and Essie Mae Taylor, 26, 1709 D street northeast.
Herbert L. Norwood, 21, Gaithersburg, Md., and Nona Olive Ricketts, 18, Rockville, Md.
Walter Lee Plummer, 25, and Helen Cecil Kanode, 21, both of Gaithersburg, Md.
Emory F. Timbers, 21, Rockville, Md., and Ella E. Johnson, 18, Darnestown, Md.
Clifford W. Hogan, 40, Washington, and Myrle B. Burnside, 23, Detroit, Mich.
Willie C. White, 31, 318 Ninth street northeast, and Corinne A. Snowden, 24, Baton Rouge, La.
William R. Bromley, 59, and Margaret M. Roberts, 47, both of Washington.
Eugene E. Hawes, 21, Perry, Ohio, and Ruth E. Lepley, 20, Meyersdale, Pa.
Edwin J. Palmer, 22, and Elma Hollomon, 23, both of Warrenton, Va.
Lewis W. Mathias, 25, Berston, Va., and Elsie C. Fitzwater, 23, Gaithersburg, Md.
Thomas M. Robinson, 23, and Lucy E. Norford, 23, both of Charlottesville, Va.
Lewis Robinson, 49, Pittsburgh, Pa., and Floren Johnson, 27, Culpeper, Va.
John R. Thomas, jr., 28, Alexandria, and Hazel Louise Mountjoy, 21, Mount, Va.
Charles B. Belfield, 28, and Pauline Mary VanRiswick, 22, both of Clarendon, Va.

DEATHS REPORTED.

William H. Mehler, 78 yrs., 120 Carroll st. se.
Geo. Nesline, 77 yrs., 811 Mass. ave. ne.
Delia O'Connor, 60 yrs., 924 10th st. ne.
Margaret Fitzgerald, 57 yrs., Georgetown Hos.
Mary Bromley, 7 mos., Children's Hos.
Ethel Hanson, 3 mos., Gallinger Hos.
Julia L. Scott, 65 yrs., 2418 17th st. nw.
Sidney Leonard, 65 yrs., Freedmen's Hos.
Mary C. Shields, 47 yrs., 817 4½ st. nw.
Mary White, 47 yrs., Gallinger Hos.
Thomas Watkins, 4 mos., Gallinger Hos.
Parthenia Blackwell, 4 mos., Children's Hos.

PRIZE WINNERS AT WHEATLEY BABY SHOW

Post Staff Photo.

Seventy babies competed in the sixth annual baby show held at Wheatley playgrounds yesterday under direction of Miss Rosemary Easton, director of the playground. The judges were Mrs. Floyd C. Wheeler, Dr. Frank Hanley and Benjamin McCullough. Prize winners in their classes were, left to right: Peggy Cooley, Helen Dodson, Richard Cooley, Nancy Fahy Brown, Arthur Bonnett and Babby Watson. Rear, with mothers, Doris Cockrell, Vera Vermillion, Gene Abernathy, Betty Jane King, Robert Cole, Lorrain Leon, Mariam Lenezay and Leonard Tazzalo, standing.

PICNIC FOOD FAILS TO SHOW POISON

Cause of Illness of 400 on Outing May Never Be Determined.

Dr. William C. Fowler, health officer, yesterday made public reports from Dr. James Cumming, contagious disease officer, and Dr. John Noble, bacteriologist of the health department, saying they had been unable to determine the specific cause of the poisoning of 400 persons at a Marshall Hall picnic sponsored by the Chestnut Farms Dairy on July 21.

The investigation will continue, Dr. Fowler said, though there is little likelihood the mystery will ever be explained. Samples of the various foods consumed at the picnic were tested and even eaten by Dr. Noble and by health department guinea pigs with no ill effects.

Dr. Cumming expressed the belief that the specimens of food obtained by the health department "were portions which had not been contaminated by food poisoning organisms."

"A very large percentage of the picnickers partook of deviled eggs or potato salad or both, and only half of these were taken ill," he stated. "This indicates that only a portion of the deviled eggs as well as perhaps only a portion of the potato salad was so contaminated as to produce symptoms of food poison."

George Plitt Company Files Bankruptcy Plea

The George Plitt Co., of 1503 Twenty-first street northwest, through its president, George Plitt, yesterday filed in District Supreme Court a petition in voluntary bankruptcy. Mr. Plitt included in the petition a schedule of assets and liabilities showing that the company owed $75,953.88, with assets of $13,063.73. Cash on hand amounted to $11.55.

The Plitt company, according to the petition, is engaged in painting, paperhanging, decorating and upholstering. Justice Oscar R. Luhring signed an order formally adjudicating the company bankrupt and ordered the case referred to Fred Eden, referee in bankruptcy.

$91,000 Bid Takes 8-Story Apartment

Stanley Arms Is Bought by Mrs. Jamie Gore at Spirited Auction.

Bidding yesterday at the auction of the Stanley Arms, eight-story, brick and stone apartment building at 1125 Twelfth street northwest, was the most spirited in several years, five bidders making offers during the sale.

H. Grady Gore, president of H. Grady Gore & Co. and representing his wife, Mrs. Jamie Gore, made the winning bid of $91,000. Other bidders were A. A. Laporte, representing the bondholders' committee; H. Clifford Bangs, representing M. A. Ketler; John F. Gouldman, jr., and I. S. Turover, the latter opening the competition with an offer of $25,000. The sale was advertised by the American Security & Trust Co., substituted trustee, and Vernon G. Owen was the auctioneer.

The building, 50 feet wide and 79 feet deep, with a rear section 30 feet wide and 43 feet deep, was erected in 1925 by the Stanley Corporation of Washington, Inc., Boyle-Robertson Co. being the builders and Edward St. Cyr Barrington the architect.

FILM TIME TABLES

Feature pictures are presented on the following schedules at the theaters named:

Columbia—"McKenna of the Mounted," at 11:15 a. m., 1, 2:45, 4:30, 6:15, 8:05 and 9:50 p. m.

Metropolitan—"World and the Flesh," at 11 a. m., 12:48, 2:36, 4:24, 6:12, 8 and 9:48 p. m.

Palace—"The First Year," at 11:45 a. m., 1:45, 3:40, 5:40, 7:40 and 9:40 p. m.

RKO-Keith's—"Tom Brown of Culver," at 11:40 a. m., 1:40, 3:40, 5:40, 7:40 and 9:40 p. m.

Earle—"Love Is a Racket," at 11:30 a. m., 1:35, 4:40, 7:20 and 9:55 p. m. Stage shows at 1, 3:45, 6:30 and 9:05 p. m.

Loew's Fox—"White Zombie," at 11:46 a. m., 1:57, 4:34, 7:11 and 9:48 p. m. Stage shows at 1:14, 3:51, 6:28 and 9:05 p. m.

Tivoli—"Hollywood Speaks," at 2:35, 4:25, 6:10, 8 and 9:45 p. m.

Ambassador—"Love Is a Racket," at 6:20, 8:05 and 9:55 p. m.

Widow Loses Life Savings And Jewelry

Induced to draw her life savings from deposit during the recent "scare," Mrs. Mildred A. Galliher, a widow, who is making her living from a rooming house at 1322 Tenth street northwest, was loser last night by $2,500 in cash and $1,185 in jewelry.

But she was loser by more than that in her faith in human nature. She told police she thought the money was taken by a roomer who had been with her for a year, a man who had been allowed to stay at the house for that length of time, even though he was unable to pay rent.

She had "mothered" the man, a veteran, and in return he had helped her with chores around the house. It was he, she said, who induced her to draw her money from the savings bank about a week and a half ago.

Mrs. Galliher got the money she had been saving for retirement in old age in 25 $100 bills. The roomer helped her hide it in an envelope under the linoleum in her bedroom. The jewelry casket, containing an $800 diamond ring, ear rings valued at $300 and other gems, was hidden under the floor.

Sunday, she said, the roomer ate dinner and then went out for a walk. He never returned. Last night she went to look for her money. It was gone. So was her jewelry.

Report of Holdup Discloses Suicide

Police Say Grocer's Family Sought to Conceal Fact He Killed Himself.

A report that a man had been shot during a holdup at 2500 Ontario road led to the discovery of the suicide of Aaron Goldstein, 60-yearlold grocer, who was found seated in the kitchen of his home with a bullet hole through his head early yesterday.

According to detectives who investigated, they were led at first to believe that Goldstein had been murdered, as there were no notes and the gun was not in sight. The family was too excited to give a coherent story and only when the gun had been found after a thorough search of the house and the family again questioned was it disclosed that Goldstein had committed suicide and the family was attempting to hide the fact.

Acting Coroner A. Magruder MacDonald issued a certificate of suicide after Goldstein's son made a statement that he hid the gun in the basement, and that he thought his father had been despondent over business worries. He was proprietor of a store at 1918 Seventh street northwest.

Daughters of America Will Hold Picnic Today

The Daughters of America of the District will have their annual picnic today at Marshall Hall. More than 2,900 members are expected to attend the outing.

The picnickers will reach the resort on the Steamer Charles Macalester. A program of athletic events has been arranged by Mrs. Pearl Wolfe, chairman of the sports committee.

AMUSEMENTS

FREE GLEN ECHO DANCING TONIGHT FOR BLONDE LADIES

NANA The most wonderful example of the nude in art in existence. "It lives, breathes." On view daily at 1318 G St. N.W. Admission 15c

DINE AT OLNEY INN
OLNEY FARM—OLNEY, MD.
12 Miles Out Georgia Ave. Ext.
The Finest Rural Inn Near Washington
Enjoy the cool breeze on our broad, shaded lawns. Dine under the stars. Try Sunday Breakfast—It's a Lark.

ARRESTS ORDERED IN BUS VIOLATIONS

P. U. C. Wants Test Cases on Year-Old Interstate Vehicle Order.

The Public Utilities Commission yesterday decided to enforce its year-old interstate bus order on all operators affected save the five lines associated with the Greyhound Lines, which appealed Saturday for an injunction in District Supreme Court. The hack inspector's office was ordered to make test arrests for prosecution.

William A. Roberts, special counsel, was instructed to resist the Greyhound appeal and to appear in Supreme Court Friday to show cause why the injunction should not be granted.

People's Counsel Richmond B. Keech announced that he would intervene in behalf of the commission in the case. He was one of the first to call attention to the congestion caused by the bus terminals in the heart of the business district.

The penalty for violation of the commission order is $300 for each offense or 90 days in jail, applicable both to the operator and to the driver. Only eight of the lines were known to have complied with the order yesterday.

Prosecution of the Washington-Virginia and Maryland Motor Coach Co., of which Leon Arnold is president, was ordered by the commission yesterday for operating in the District without a license as required by the new license act. Mr. Arnold contends that the tax of eight-tenths of a cent a mile, as provided in the law, is illegal when applied to an interstate carrier.

Man Freed in Death Accident.

J. E. Silvius, of Rockville, Md., was yesterday freed of any blame in connection with the death Sunday of H. Lester Good, 46 years old, also of Rockville. Silvius was a passenger in a car driven by Good when it ran off the road near Westmore and struck a pole, killing the driver immediately. Silvius was held for several hours by Rockville police, but later released.

Robbers Sit in Wait for Victim.

While walking along the railroad tracks south of the Benning viaduct yesterday morning Edward Beach, 54 years old, of 3200 C street southeast, was held up and robbed of $14 by two colored men. According to Beach, the robbers were sitting on the rails, and when he came even with them they arose, drew revolvers and demanded his money.

AMUSEMENTS

WARNER BROS. AIR COOLED
EARLE
FIRST NATIONAL'S
LAST 3 DAYS
LOVE IS A RACKET
with DOUGLAS FAIRBANKS Jr., ANN DVORAK, FRANCES DEE, LEE TRACY
LITTLE JACK LITTLE AND OTHERS
Tomorrow—To first 1,000 ladies. Come—meet and get autographed photo 2 p. m., LITTLE JACK LITTLE.
—Starts Friday—
CUCKOO WEEK
25c TO 1 P. M.

LAST 3 DAYS
GEORGE BANCROFT
IN PARAMOUNT'S
The World and the Flesh
ALSO SELECT SHORTS
with MIRIAM HOPKINS
STARTS FRIDAY
EDWARD G. ROBINSON
IN "TWO SECONDS"
Warner Bros. AIR COOLED
METROPOLITAN
25c TO 1 P. M.

GRIFFITH STADIUM
TONIGHT, 8:15
Verdi's Grand Opera in Four Acts
IL TROVATORE
Feature of the Opera the
"DANCE OF HOURS"
Reserved Seats Now, $1.10 and $1.65
Stieff Piano Co. and Griffith Stadium

Woman Is Declared Suicide by Narcotic

Ill Health Is Blamed for Mrs. Jackson's Act by Her Husband.

A certificate of suicide was issued by Deputy Coroner A. Magruder MacDonald in the death of Mrs. V. K. Jackson, who was found unconscious yesterday morning by her husband, Franklin C. Jackson, in a bedroom of their home at 1322 S street southeast.

The Rescue Squad ambulance rushed her to Casualty Hospital, where she was pronounced dead. According to physicians, death was caused by an overdose of narcotic. Notes left by the dead woman indicated ill health was the cause of her act.

According to Jackson, when he found his wife her face was covered with a pillow and an empty narcotic bottle was on the bed beside her.

G. W. U. Law Second Term Opens Tomorrow

Registration for the second term of George Washington University Law School will be today and tomorrow. Students will register at Stockton Hall, on Twentieth street between H and G streets northwest.

Among the courses which will be offered are administrative law, public utilities, torts, domestic relations and sales. Classes will open tomorrow and close September 17.

AMUSEMENTS

Loew's PALACE
Now! SWEETHEARTS OF THE SCREEN
JANET GAYNOR CHARLES FARRELL
in "The FIRST YEAR"
and Dickie Moore in "Hollywood Handicap"
Friday JOHN GILBERT in "DOWN STAIRS"
Loew's COLUMBIA
Now! BUCK JONES
in "McKENNA OF THE MOUNTED"

AMUSEMENTS

You'll STAND UP and CHEER for TOM BROWN of CULVER
WITH A CAST OF STARS
MICKEY MOUSE
EDGAR KENNEDY COMEDY
PATHE NEWS
KEITH'S
25c TO 7 P.M. CHILDREN ANYTIME
COMING
CONRAD NAGEL in
"The Man Called Back"
Soon
RKO GREATER SHOW SEASON

NOW
What does a Man want in a Woman . . . IS IT HER BODY or HER SOUL?
"WHITE ZOMBIE"
STRANGER THAN FICTION ... filmed IN HAITI!
A UNITED ARTISTS PICTURE
Starring BELA (DRACULA) LUGOSI
Stage "CHAINS"
featuring GOLD and RAYE
PAUL MALL FRANK STEVER
KAREIS and KAY
GEORGENE & HENRY SUN KISSED BEAUTIES
A Loew Vaudeville Revue
Loew's FOX
THEATRE OF THE STARS
Phil LAMPKIN Offering POET AND PEASANT